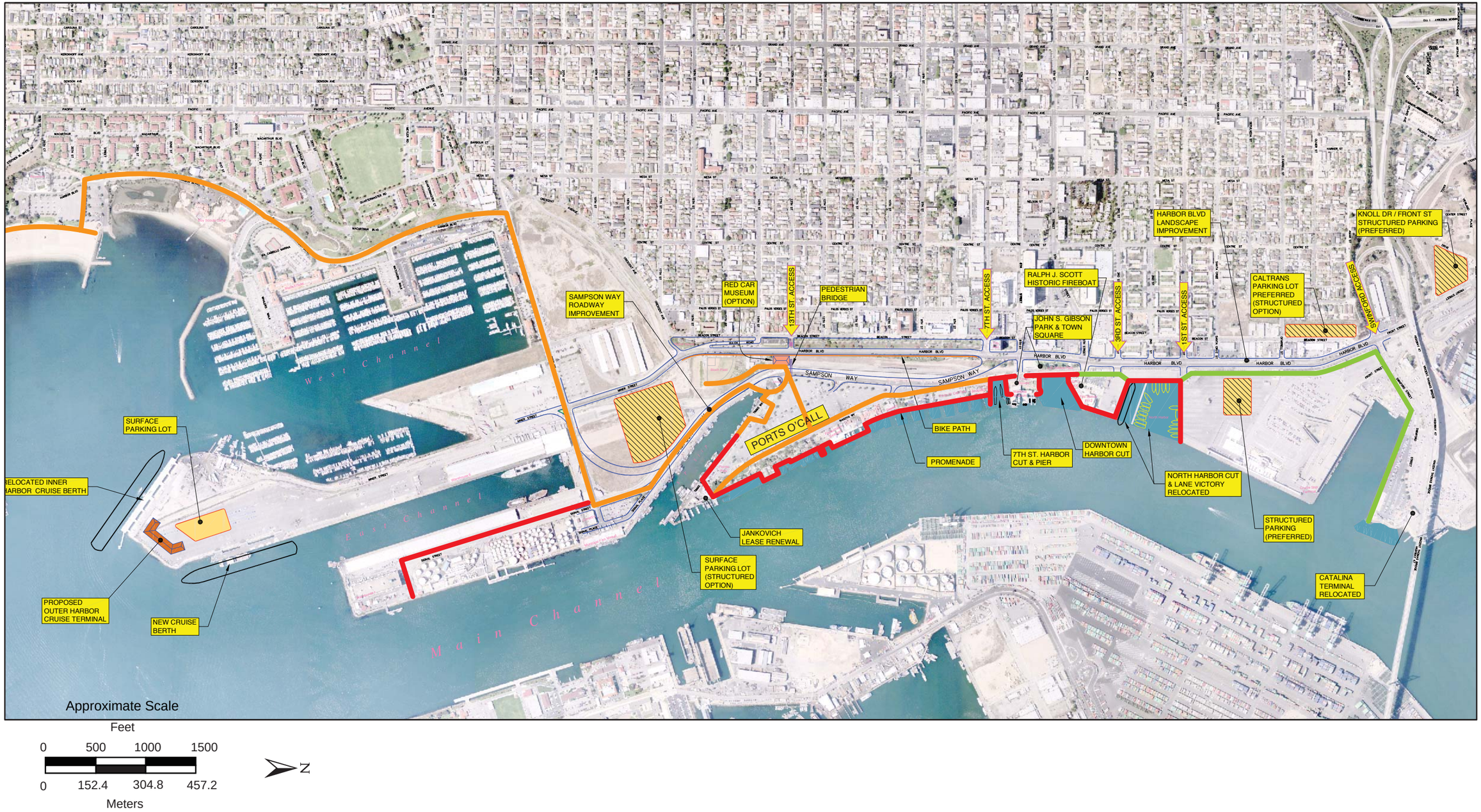

SOURCE: Port of Los Angeles, 2002

Jones & Stokes

Figure 7
Proposed New, Under Construction, and Completed Promenade and Pedestrian Pathways
San Pedro Waterfront Project

G:\SOCAL TEAM\2 PROJECTS\ POLA\08472.05 BRIDGE TO BREAKWATER\06 GRAPHICS\ PROP NEW UND CONST COMP.AI CM (12-18-06)