



WORLD CITY

ustradenumbers.com



2021 **PORT OF LOS ANGELES**

TRADE NUMBERS

Port of Los Angeles' \$260.21 billion in trade with the world

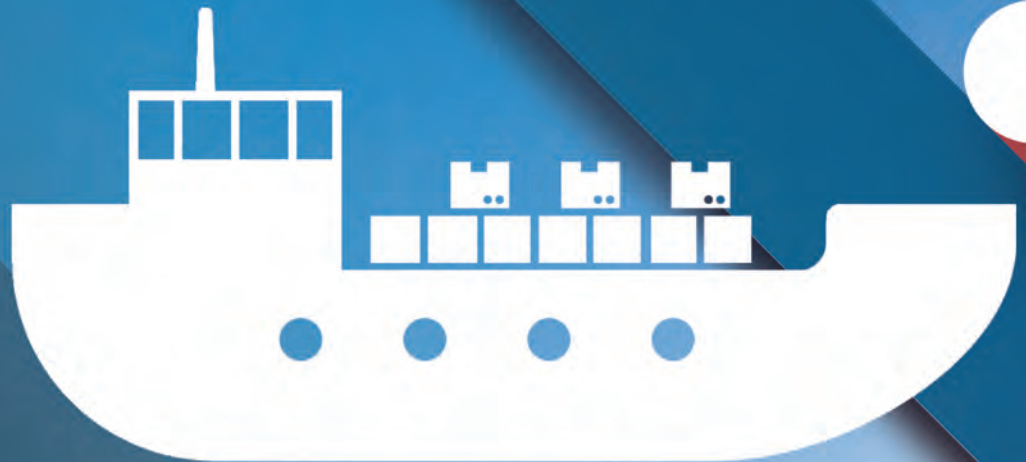

Sponsored
by:



Make sense. Make dollars.

Get a ustradenumbers.com subscription. Make sense of U.S. trade data. Discover insights to drive your business forward.

The ultimate trade tool is at your fingertips – USTradeNumbers.com. Get monthly updates to the Port of Los Angeles page at ustradenumbers.com. Upgrade to a higher level subscription to dig deeper, to better understand competitive markets and historical trends. *It's not a lot of dollars. But it makes a lot of sense.*

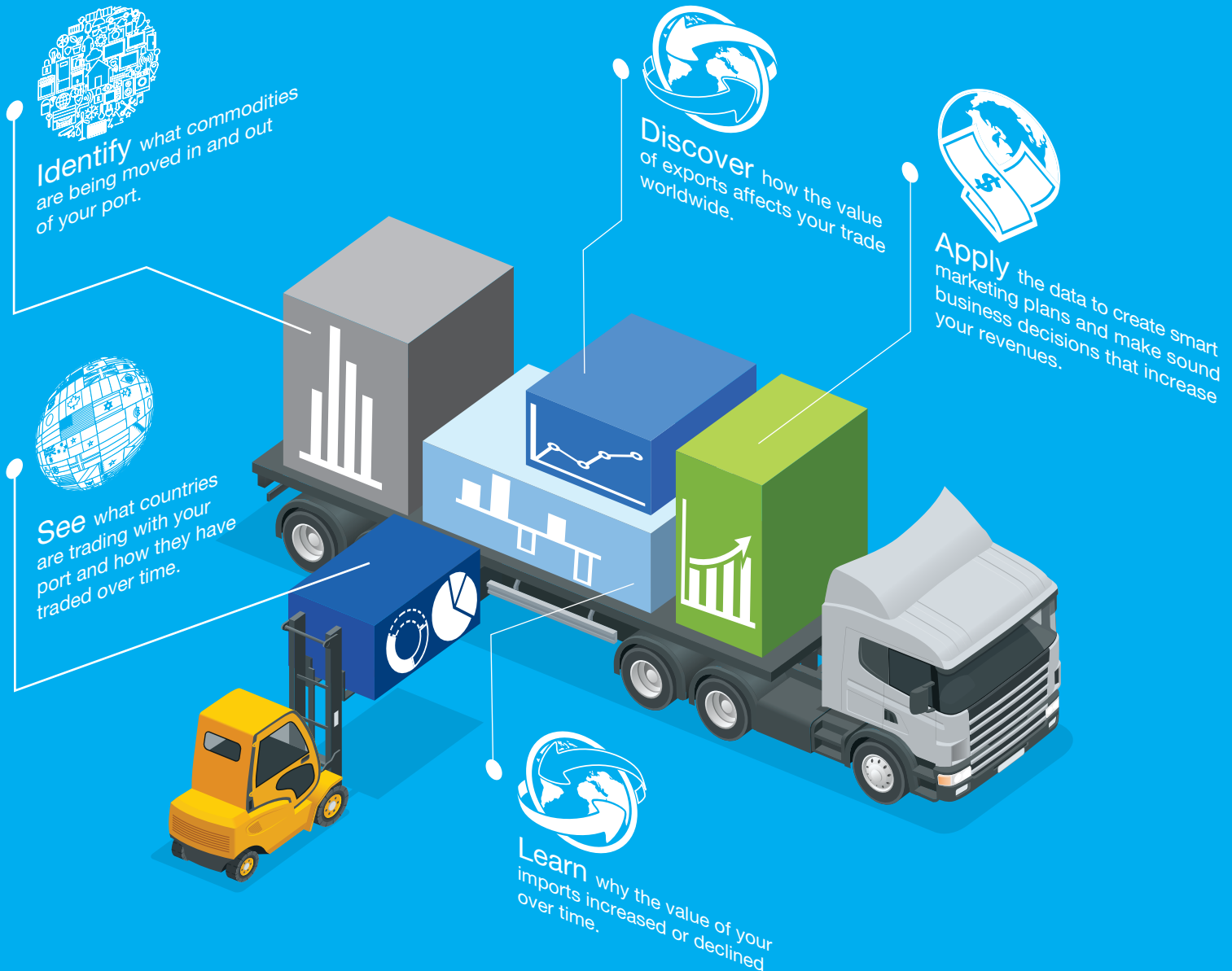

For more information:
305.441.2244
info@ustradenumbers.com

Get access today ▼

USTRADENUMBERS.com

an on-line, trade tool from: **WORLD CITY**

[f /ustradenumbers](https://www.facebook.com/ustradenumbers) [@ustradenumbers](https://www.instagram.com/ustradenumbers) [in worldcity](https://www.linkedin.com/company/worldcity)

[@ustradenumbers](https://twitter.com/ustradenumbers) [yt /ustradenumbers](https://www.youtube.com/channel/UC...)
[yt @tradedataguy](https://www.youtube.com/channel/UC...)



Executive Summary

10 revealing stats

Welcome to the 15th annual TradeNumbers publication for the Los Angeles area but the first devoted specifically to the Port of Los Angeles, rather than the Customs district as a whole. Here are 10 things for you to take away from this publication:

1. The Port of Los Angeles does more trade with eight of its top 10 trade partners than any of more than 450 other U.S. airports, seaports and border crossings. (You will find that ranking in the upper right-hand corner of all the pages in the country section. Pages 14-33.)

2. The port ranks first nationally for two of its top 10 exports and for five of its top 10 imports. (Ranking similarly positioned on pages in the Export and Import sections. Pages 39-48 and 54-63.)

3. Trade with two top 10 trade partners has increased at least five consecutive years – Vietnam and Malaysia. (You can see the five-year totals for all countries in the blue “bar charts” near the top of each page, on the left.)

4. The Port of Los Angeles played an important role in supplies related to Covid-19 as described by the acronym we all came to know, PPE, or personal protective equipment. While surgical gowns and gloves poured into the port, the one category that rose to rank among the top 10 imports was the one that included masks. Growth rate: 296.29 percent. Seaport's rank nationally: No. 1. (See data for the category on Page 58 or the source for a good bit of those imports, China, on Page 14.)

5. The port outperformed the national average for total trade, total exports and total imports, though it registered declines in all three. As usual, the Port of Los Angeles ranked first nationally. (You can see these percentages in the chart on Page 8, but don't overlook the two-page infographic on Pages 6-7.)

6. The country poised to break into the top 10 is Cambodia, which ranked 11th in 2020, passing Germany and Singapore. If you look at its top imports, four of the five are apparel, a tough category nationally in 2020 but

not with Cambodia and the port. Expect those to jump this year as workers begin going back to the office and children back to school.

7. Dropping out of the top 20 in 2020 in grand fashion was Iraq. As you will see from the chart on Page 12, the Middle Eastern oil provider tumbled from No. 20 to No. 50, its trade off 83.40 percent.

8. Although passenger vehicles continue to be the port's leading import by value, the port has slipped from a No. 4 national rank to No. 7. (You can see which ports have jumped ahead in the U.S. map on the bottom of Page 54.)

9. Brazil was the only former member of the “Billion Dollar Club” in 2020. Its trade fell to \$899.69 million, largely due to a precipitous fall in imports. (See the chart on Page 32, just above the U.S. map, to see what happened.)

10. The trade war continued to hurt the port's China trade, with imports falling a second straight year. (See the “area” chart toward the top, in the middle of Page 14.)

@TradeDataGuy

our products

WorldCity has been producing TradeNumbers publications since 2001 for airports, seaports and border crossings across the United States. They are published annually in three formats: the Executive Summary format, a full 64-page magazine format, and a handy pocket-sized version. WorldCity also hosts a website, ustradenumbers.com, updated monthly with pages of data for more than 200 countries, more than 1,800 specific export and import commodities, and more than 450 airports, seaports and border crossings. WorldCity produces Trade Matters videos on relevant topics, distributed at the company's YouTube channel and across social platforms. WorldCity hosts quarterly Trade Trends webinars and distributes a monthly Trade Talk newsletter for specific markets around the country. WorldCity also syndicates its content to airports, seaports and border crossings, updated monthly.

our people

PRESIDENT: Ken Roberts

MANAGEMENT STAFF: Tatiana Panzardi

DATA & WEBSITE DEVELOPMENT: George Avelino

VIDEO PRODUCTION: George Avelino

GRAPHIC DESIGN: Vivian Chavez, Eric Borrazas, Suzette Sullivan, Toni Kirkland, Hiram Henriquez

PROOFREADER: Alison Klapper León

there's more

DOWNLOAD versions of our publications, including this one, at ustradenumbers.com.

ACCESS up to eight years of data for any export, import, country, airport, seaport or border crossing with a subscription to ustradenumbers.com.

INVESTIGATE specific exports, imports or countries with an annual subscription at ustradenumbers.com.

WORLD CITY

www.ustradenumbers.com



/ustradenumbers



@ustradenumbers



worldcity



@tradenumbers
@tradedataguy



/ustradenumbers



Year in Trade 6 | Top U.S. Airports, Seaports 8 | World Trade Map 12

TOP TRADE PARTNERS

Alphabetical List

(RANK) / PAGE NUMBER

15. Australia	28
14. Bangladesh	27
19. Brazil	32
11. Cambodia	24
01. China	14
20. Colombia	33
12. Germany	25
18. Hong Kong	31
09. India	22
07. Indonesia	20
17. Italy	30
02. Japan	15
08. Malaysia	21
16. Mexico	29
10. Philippines	23
13. Singapore	26
05. South Korea	18
04. Taiwan	17
06. Thailand	19
03. Vietnam	16
Top 100 Trade Partners	12

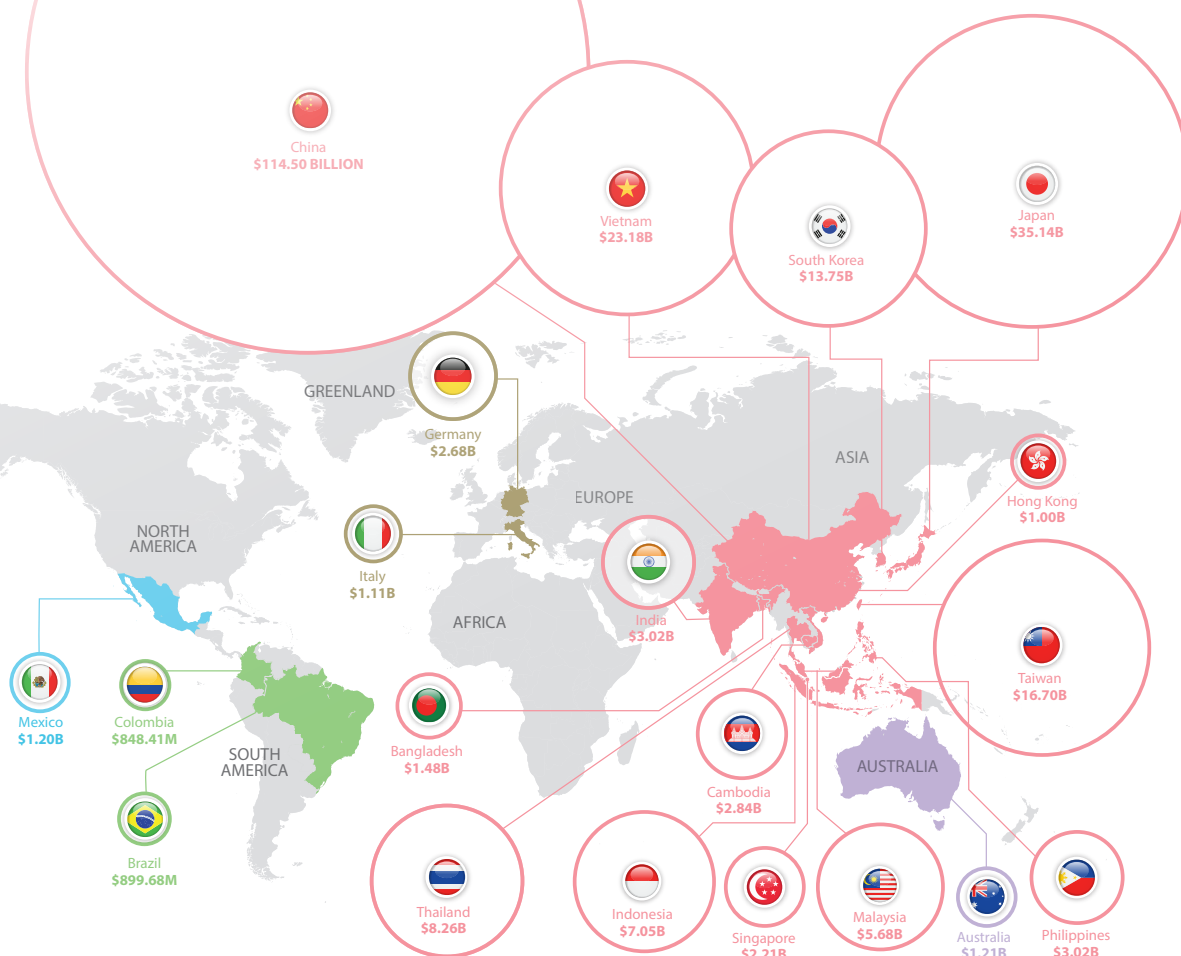

COMMODITIES

Top Exports

(RANK) / PAGE NUMBER

Pace of Change	34	04. Almonds, other nuts.	42
Top 50 Exports	36	05. Soybeans	43
Exports by ports, by value	37	06. Scrap iron, steel	44
Exports by ports, by weight	38	07. Passenger vehicles	45
01. Cotton	39	08. Motor vehicle parts	46
02. Frozen beef	40	09. Civilian aircraft, parts	47
03. Prepared foods, beverages	41	10. Plastics	48

Top Imports

(RANK) / PAGE NUMBER

Pace of Change	50	04. TVs, computer monitors	57
Top 50 Imports	49	05. PPE, other articles from textiles	58
Imports by ports, by value	52	06. Furniture, parts	59
Imports by ports, by weight	53	07. Cell phones, related equipment	60
01. Passenger vehicles	54	08. Printers, all types, parts	61
02. Computers	55	09. Toys, children's bicycles, games	62
03. Motor vehicle parts	56	10. Seats, excluding barber, dental	63

Getting started: a user guide for these pages

The source for all data is the U.S. Census Bureau, as analyzed by WorldCity.

COUNTRY PAGES

TRADE SUMMARY

The Port of Los Angeles' change in total trade, exports and imports, with a comparison to the national average. The country's rank with Port of Los Angeles and its rank with the country.

IN DEPTH TRADE NUMBERS

- 1 Overall trade with country, 2015-2020.
- 2 Broken down into exports and imports.
- 3 The percentage that was an export vs. an import.
- 4 The surplus or deficit.

TOP COMMODITIES

A look at the five top exports and imports and their change from 2015 to 2020.

PORT COMPARISON

How the Port of Los Angeles stacked up compared to the top five airports, seaports and border crossings trading with each country between 2015 and 2020.

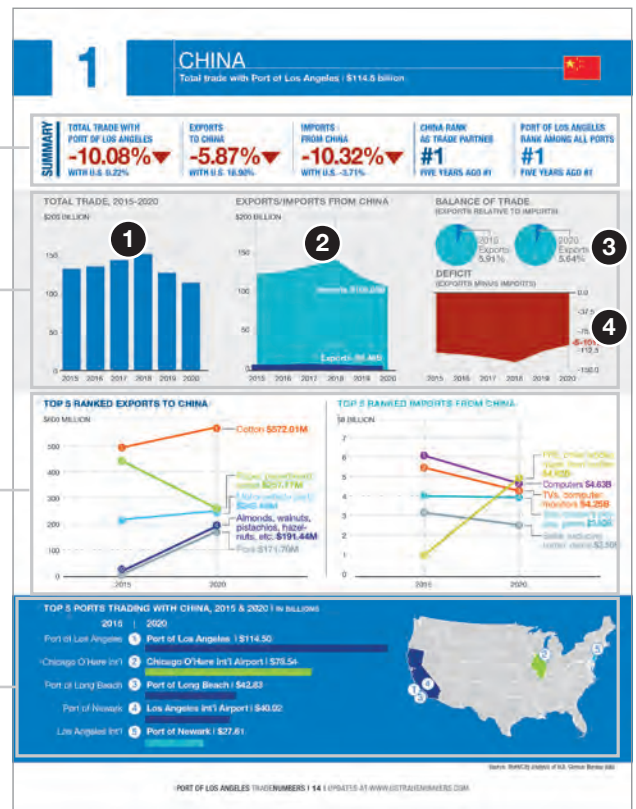

COMMODITY PAGES

TRADE SUMMARY

- 1 Port of Los Angeles' performance compared to the nation.
- 2 The commodity's rank with Los Angeles.
- 3 Port of Los Angeles' national rank for this commodity.

MARKETS & SOURCES

For exports, where the top five commodities went in 2020 and how they have performed since 2015.

For imports, where the top five commodities originated in 2020 and how they have performed since 2015.

PORT COMPARISON

How the Port of Los Angeles stacked up for this commodity compared to the top five airports, seaports and border crossings in 2020, charting how they performed since 2015.

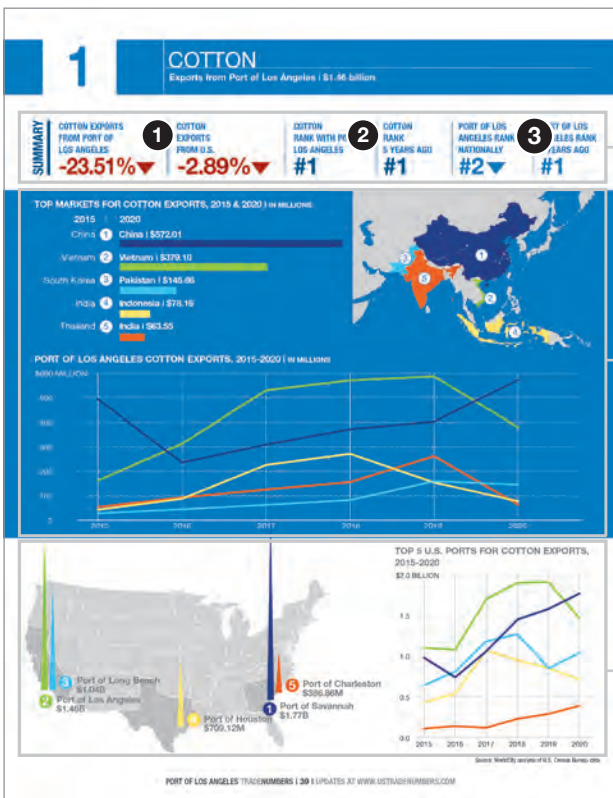

TOP 20 PORTS

63.83%
OF ALL U.S. TRADE

KEY

- ▲ Ranking increased 2019 to 2020
- ▼ Ranking decreased 2019 to 2020
- No change

01. Port of Los Angeles

- ▲ 02. Chicago O'Hare Int'l
- ▲ 03. JFK Int'l
- ▼ 04. Port Laredo
- ▼ 05. Port of Newark
- ▲ 06. Detroit Ambassador Bridge
- ▼ 07. Port of Houston
- 08. Port of New Orleans
- 09. Los Angeles Int'l
- 10. Port of Savannah
- ▲ 11. Port of Long Beach
- ▼ 12. Port Huron Blue Water Bridge
- 13. Port of Charleston
- ▲ 14. Cleveland Int'l
- ▼ 15. Buffalo Peace Bridge
- 16. Port of Virginia
- ▲ 17. Anchorage Int'l
- 18. San Francisco Int'l
- 19. Atlanta Int'l
- ▲ 20. Miami Int'l

KEY



Seaport



Airport



Border Crossing

Circle size represents total trade with port



Chicago O'Hare Int'l
\$242.62B

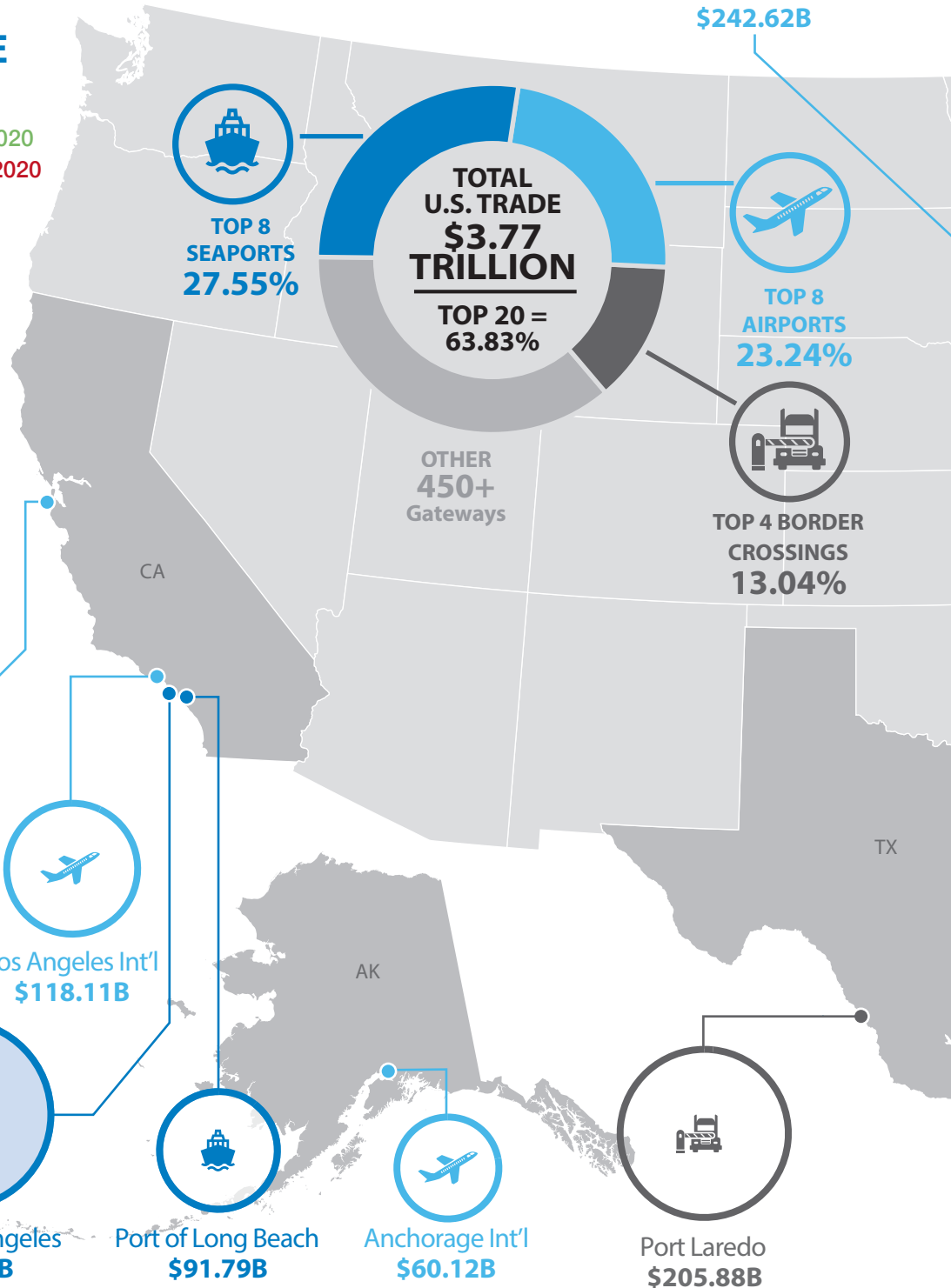

TOTAL TRADE
IN BILLIONS**\$260.21**

-6.47%▼

EXPORTS
IN BILLIONS**\$28.54**

-10.92%▼

IMPORTS
IN BILLIONS**\$231.66**

-5.89%▼

DEFICIT
IN BILLIONS**-\$203.12**

KEY TAKEAWAY

The Port of Los Angeles remained the nation's No. 1 gateway for overall trade in 2020, one of five seaports among the top 10. It also ranked first for imports, 18th for exports.



Detroit
Ambassador
Bridge
\$129.58B



Port Huron
Blue Water Bridge
\$85.43B



Cleveland Int'l
\$70.82B



Buffalo Peace
Bridge
\$70.40B



JFK Int'l
\$217.05B

TOP 20 PORTS FOR EXPORTS

62.82% OF ALL U.S. EXPORTS

01. Port Laredo ▲
02. JFK Int'l ▲
03. Port of Houston ▼
04. Detroit Ambassador Bridge
05. Port of New Orleans
06. Chicago O'Hare Int'l ▲
07. Low-Value Exports ▼
08. Los Angeles Int'l ▼
09. Cleveland Int'l ▲
10. Port Huron Blue Water Bridge ▼
11. Buffalo Peace Bridge ▼
12. Port of Corpus Christi ▲
13. San Francisco Int'l ▲
14. Miami Int'l ▼
15. Port of Charleston ▼
16. Port of New York ▼
17. Port of Long Beach
18. Port of Los Angeles ▼
19. Port of Savannah ▼
20. Port of Virginia ▲

TOP 20 PORTS FOR IMPORTS

68.02% OF ALL U.S. IMPORTS

01. Port of Los Angeles
02. Chicago O'Hare Int'l ▲
03. Port of Newark ▼
04. JFK Int'l ▲
05. Port Laredo ▼
06. Port of Savannah
07. Los Angeles Int'l ▲
08. Port of Long Beach ▲
09. Detroit Ambassador Bridge ▼
10. Port of New Orleans ▼
11. Port of Houston ▼
12. Port of Charleston ▲
13. Port Huron Blue Water Bridge ▼
14. Port of Virginia
15. Anchorage Int'l ▲
16. Atlanta Int'l ▲
17. Port of Baltimore ▼
18. Port of Tacoma ▼
19. Buffalo Peace Bridge
20. Otay Mesa Border Crossing ▲

Port of Newark
\$185.47B

Port of Virginia
\$69B

Port of
Charleston
\$78.35B

Port of Savannah
\$104.67B

Port of New Orleans
\$121.91B

Atlanta Int'l
\$54.56B

Miami Int'l
\$53.44B

Port of Houston
\$126.55B

Top 50 U.S. Ports

1-YR CHNG RANK	2020 PORT	TOTAL TRADE 2020	TOTAL TRADE 2019	CHANGE	TOTAL EXPORTS 2020	TOTAL EXPORTS 2019	CHANGE	TOTAL IMPORTS 2020	TOTAL IMPORTS 2019	CHANGE	SURPLUS/ (DEFICIT) 2020
	World Total	\$3,767,984,637,684	\$4,143,576,549,932	-9.06%	\$1,431,405,492,962	\$1,645,174,334,756	-12.99%	\$2,336,579,144,722	\$2,498,402,215,176	-6.48%	(\$905,173,651,760)
0	1 Port of Los Angeles	\$260,207,117,901	\$278,208,182,875	-6.47%	\$28,543,954,573	\$32,043,074,605	-10.92%	\$231,663,163,328	\$246,165,108,270	-5.89%	(\$203,119,208,755)
1	2 Chicago O'Hare International Airport	\$242,618,059,858	\$216,990,223,059	11.81%	\$53,382,611,910	\$50,446,217,335	5.82%	\$189,235,447,948	\$166,544,005,724	13.62%	(\$135,852,836,038)
2	3 John F. Kennedy International Airport	\$217,054,497,047	\$187,285,290,896	15.90%	\$79,273,777,987	\$85,667,022,854	-7.46%	\$137,780,719,060	\$101,618,268,042	35.59%	(\$58,506,941,073)
-2	4 Port Laredo	\$205,875,226,937	\$231,582,702,046	-11.10%	\$80,006,632,411	\$95,085,757,310	-15.86%	\$125,868,594,526	\$136,496,944,736	-7.79%	(\$45,861,962,115)
-1	5 Port of Newark	\$185,465,190,406	\$195,565,433,952	-5.16%	\$15,261,651,024	\$17,131,361,403	-10.91%	\$170,203,539,382	\$178,434,072,549	-4.61%	(\$154,941,888,358)
1	6 Detroit Ambassador Bridge	\$129,580,757,073	\$148,135,337,607	-12.53%	\$67,193,453,043	\$78,229,790,425	-14.11%	\$62,387,304,030	\$69,905,547,182	-10.75%	\$4,806,149,013
-1	7 Port of Houston	\$126,549,019,470	\$158,267,269,427	-20.04%	\$74,035,305,167	\$93,876,217,846	-21.14%	\$52,513,714,303	\$64,391,051,581	-18.45%	\$21,521,590,864
0	8 Port of New Orleans	\$121,910,301,692	\$132,199,172,387	-7.78%	\$65,464,583,617	\$67,801,124,262	-3.45%	\$56,445,718,075	\$64,398,048,125	-12.35%	\$9,018,865,542
0	9 Los Angeles International Airport	\$118,111,998,893	\$118,376,073,567	-0.22%	\$48,851,385,004	\$55,170,720,107	-11.45%	\$69,260,613,889	\$63,205,353,460	9.58%	(\$20,409,228,885)
0	10 Port of Savannah	\$104,666,626,555	\$108,136,524,050	-3.21%	\$27,943,965,856	\$29,891,686,066	-6.52%	\$76,722,660,699	\$78,244,837,984	-1.95%	(\$48,778,694,843)
1	11 Port of Long Beach	\$91,793,730,723	\$92,980,424,201	-1.28%	\$28,991,938,680	\$31,172,526,183	-7.00%	\$62,801,792,043	\$61,807,898,018	1.61%	(\$33,809,853,363)
-1	12 Port Huron Blue Water Bridge, Mich.	\$85,429,416,817	\$99,755,753,062	-14.36%	\$38,856,789,835	\$46,277,783,638	-16.04%	\$46,572,626,982	\$53,477,969,424	-12.91%	(\$7,715,837,147)
0	13 Port of Charleston	\$78,347,997,882	\$90,657,607,402	-13.58%	\$30,173,454,001	\$40,103,371,984	-24.76%	\$48,174,543,881	\$50,554,235,418	-4.71%	(\$18,001,089,880)
3	14 Cleveland's Hopkins International Airport	\$70,817,464,044	\$66,528,890,958	6.45%	\$39,977,136,076	\$40,984,510,569	-2.46%	\$30,840,327,968	\$25,544,380,389	20.73%	\$9,136,808,108
-1	15 Buffalo Peace Bridge	\$70,396,165,454	\$79,583,934,990	-11.54%	\$36,712,152,082	\$41,003,851,959	-10.47%	\$33,684,013,372	\$38,580,083,031	-12.69%	\$3,028,138,710
0	16 Port of Virginia	\$68,998,139,421	\$74,979,895,303	-7.98%	\$24,468,479,928	\$24,888,676,204	-1.69%	\$44,529,659,493	\$50,091,219,099	-11.10%	(\$20,061,179,565)
0	17 Low-Value Shipments	\$66,904,051,103	\$74,560,229,719	-10.27%	\$49,426,622,388	\$55,733,680,688	-11.32%	\$17,477,428,715	\$18,826,549,031	-7.17%	\$31,949,193,673
6	18 Anchorage International Airport	\$60,118,315,283	\$57,236,623,178	5.03%	\$19,391,742,366	\$20,681,937,064	-6.24%	\$40,726,572,917	\$36,554,686,114	11.41%	(\$21,334,830,551)
0	19 San Francisco International Airport	\$59,044,532,844	\$61,802,931,059	-4.46%	\$32,413,041,986	\$29,783,441,362	8.83%	\$26,631,490,858	\$32,019,489,697	-16.83%	\$5,781,551,128
0	20 Hartsfield-Jackson Atlanta International Airport	\$54,555,509,426	\$60,653,730,370	-10.05%	\$15,490,247,726	\$21,943,010,855	-29.41%	\$39,065,261,700	\$38,710,719,515	0.92%	(\$23,575,013,974)
1	21 Miami International Airport	\$53,440,406,868	\$58,834,462,453	-9.17%	\$31,348,025,903	\$35,953,012,328	-12.81%	\$22,092,380,965	\$22,881,450,125	-3.45%	\$9,255,644,938
4	22 Port of Oakland	\$50,813,130,143	\$51,188,944,335	-0.73%	\$20,681,742,832	\$20,296,457,537	1.90%	\$30,131,387,311	\$30,892,486,798	-2.46%	(\$9,449,644,479)
-2	23 Dallas-Fort Worth International Airport	\$50,057,849,678	\$59,192,879,387	-15.43%	\$22,211,976,970	\$24,300,711,762	-8.60%	\$27,845,872,708	\$34,892,167,625	-20.19%	(\$5,633,895,738)
-1	24 Port of Baltimore	\$49,627,181,780	\$58,534,396,419	-15.22%	\$12,680,931,454	\$14,973,095,100	-15.31%	\$36,946,250,326	\$43,561,301,319	-15.19%	(\$24,265,318,872)
1	25 Otay Mesa Freeway Border Crossing, Calif.	\$46,002,459,223	\$49,119,096,689	-6.35%	\$15,056,544,441	\$16,890,455,539	-10.86%	\$30,945,914,782	\$32,228,641,150	-3.98%	(\$15,889,370,341)
N/A	26 Ysleta, Texas	\$42,641,877,751	\$0	N/A	\$13,799,650,675	\$0	N/A	\$28,842,227,076	\$0	N/A	(\$15,042,576,401)
0	27 Port of Tacoma, Wash.	\$40,978,204,567	\$48,759,842,894	-15.96%	\$7,144,347,561	\$7,949,575,590	-10.13%	\$33,833,857,006	\$40,810,267,304	-17.09%	(\$26,689,509,445)
0	28 Port of New York	\$38,692,916,850	\$42,751,389,292	-9.49%	\$29,618,477,386	\$32,107,451,664	-7.75%	\$9,074,439,464	\$10,643,937,628	-14.75%	\$20,544,037,922
1	29 Port of Corpus Christi, Texas	\$36,535,659,013	\$34,534,818,985	5.79%	\$32,576,292,772	\$28,771,953,279	13.22%	\$3,959,366,241	\$5,762,865,706	-31.30%	\$28,616,926,531
-1	30 Pharr International Bridge, Texas	\$33,051,301,745	\$36,684,283,604	-9.90%	\$11,478,762,335	\$13,095,762,998	-12.35%	\$21,572,539,410	\$23,588,520,606	-8.55%	(\$10,093,777,075)
-16	31 El Paso Border Crossing	\$29,980,326,994	\$79,119,784,933	-62.11%	\$15,190,524,591	\$31,801,723,667	-52.23%	\$14,789,802,403	\$47,318,061,266	-68.74%	\$400,722,188
1	32 Eagle Pass, Texas	\$28,131,729,177	\$29,675,398,205	-5.20%	\$7,570,882,949	\$7,455,152,387	1.55%	\$20,560,846,228	\$22,220,245,818	-7.47%	(\$12,989,963,279)
-2	33 Port of Philadelphia	\$27,430,886,814	\$30,609,274,510	-10.38%	\$4,051,334,017	\$4,928,095,638	-17.79%	\$23,379,552,797	\$25,681,178,872	-8.96%	(\$19,328,218,780)
0	34 Port of Seattle	\$25,728,627,843	\$27,280,134,643	-5.69%	\$8,306,290,922	\$8,448,092,739	-1.68%	\$17,422,336,921	\$18,832,041,904	-7.49%	(\$9,116,045,999)
1	35 Rouses Point / Lacolle Border Crossing, N.Y.	\$24,240,773,067	\$26,761,192,581	-9.42%	\$9,026,775,594	\$10,844,697,449	-16.76%	\$15,213,997,473	\$15,916,495,132	-4.41%	(\$6,187,221,879)
-4	36 Santa Teresa Border Crossing, N.M.	\$24,001,435,295	\$30,504,770,356	-21.32%	\$9,917,815,982	\$14,098,528,777	-29.65%	\$14,083,619,313	\$16,406,241,579	-14.16%	(\$4,165,803,331)
3	37 Blaine / Surrey Border Crossing, Wash.	\$23,529,846,353	\$25,694,000,513	-8.42%	\$12,265,991,578	\$14,109,742,927	-13.07%	\$11,263,854,775	\$11,584,257,586	-2.77%	\$1,002,136,803
1	38 Pembina Border Crossing, N.D.	\$23,270,855,185	\$25,767,588,966	-9.69%	\$12,177,059,688	\$12,774,306,705	-4.68%	\$11,093,795,497	\$12,993,282,261	-14.62%	\$1,083,264,191
-2	39 PortMiami	\$22,543,418,696	\$26,600,657,085	-15.25%	\$7,942,420,133	\$10,006,995,769	-20.63%	\$14,600,998,563	\$16,593,661,316	-12.01%	(\$6,658,578,430)
-2	40 Nogales Border Crossing, Ariz.	\$22,413,360,403	\$26,203,552,065	-14.46%	\$8,478,563,440	\$10,485,668,891	-19.14%	\$13,934,796,963	\$15,717,883,174	-11.34%	(\$5,456,233,523)
-6	41 Port of Jacksonville	\$21,830,581,775	\$27,151,772,451	-19.60%	\$5,153,969,995	\$6,588,273,013	-21.77%	\$16,676,611,780	\$20,563,499,438	-18.90%	(\$11,522,641,785)
1	42 Port of Brunswick, Ga.	\$18,979,922,599	\$19,100,820,776	-0.63%	\$7,237,553,761	\$5,661,888,587	27.83%	\$11,742,368,838	\$13,438,932,189	-12.62%	(\$4,504,815,077)
-1	43 Port Everglades, Fla.	\$18,789,628,243	\$22,717,110,369	-17.29%	\$9,659,268,693	\$12,215,784,952	-20.93%	\$9,130,359,550	\$10,501,325,417	-13.06%	\$528,909,143
-1	44 Brownsville International Bridges, Texas	\$17,378,770,967	\$18,881,977,093	-7.96%	\$8,483,748,089	\$9,231,110,015	-8.10%	\$8,895,022,878	\$9,650,867,078	-7.83%	(\$411,274,789)
3	45 Port of Alexandria Bay, N.Y.	\$16,321,744,938	\$16,143,589,474	1.10%	\$6,731,591,329	\$6,926,112,475	-2.81%	\$9,590,153,609	\$9,217,476,999	4.04%	(\$2,858,562,280)
-6	46 Seattle-Tacoma International Airport	\$16,132,255,120	\$23,857,400,007	-32.38%	\$9,364,803,906	\$14,406,704,987	-35.00%	\$6,767,451,214	\$9,450,695,020	-28.39%	\$2,597,352,692
-2	47 Calexico/Mexicali (East) Border Crossing, Calif.	\$15,791,318,893	\$17,782,781,863	-11.20%	\$5,531,339,370	\$6,625,643,791	-16.52%	\$10,259,979,523	\$11,157,138,072	-8.04%	(\$4,728,640,153)
-2	48 Port of Mobile, Ala.	\$15,232,203,514	\$17,708,096,086	-13.98%	\$3,716,333,482	\$4,147,376,304	-10.39%	\$11,515,870,032	\$13,560,719,782	-15.08%	(\$7,799,536,550)
-2	49 Port of Southern Louisiana, Gramercy, St. James Parish	\$15,160,473,980	\$17,087,395,964	-11.28%	\$12,530,920,553	\$13,564,063,863	-7.62%	\$2,629,553,427	\$3,523,332,101	-25.37%	\$9,901,367,126
2	50 Portal-North Portal Border Crossing, N.D.	\$14,828,328,020	\$17,627,820,088	-15.88%	\$9,139,006,885	\$11,260,611,331	-18.84%	\$5,689,321,135	\$6,367,208,757	-10.65%	\$3,449,685,750

Source: WorldCity analysis of U.S. Census Bureau data

Make Sense ...



... Make Dollars

**So you can discover insights
to drive your business forward**

USTRADENUMBERS.COM

*Not a lot of dollars.
Makes a lot of sense.*

info@ustradenumbers.com | 305.441.2244

2020

TOP 20 PORT OF LOS ANGELES' TRADE PARTNERS

For monthly updates on Port of Los Angeles trade partners, visit ustradenumbers.com

TOP 20 COUNTRIES

94.46% OF ALL LOS ANGELES TRADE

KEY

- ▲ Ranking increased 2019 to 2020
- ▼ Ranking decreased 2019 to 2020
- No change

01. China
02. Japan
03. Vietnam
- ▲ 04. Taiwan
- ▼ 05. South Korea
06. Thailand
07. Indonesia
08. Malaysia
- ▲ 09. India
- ▼ 10. Philippines
- ▲ 11. Cambodia
- ▼ 12. Germany
- ▼ 13. Singapore
- ▲ 14. Bangladesh
- ▲ 15. Australia
- ▲ 16. Mexico
17. Italy
- ▼ 18. Hong Kong
19. Brazil
- ▲ 20. Colombia

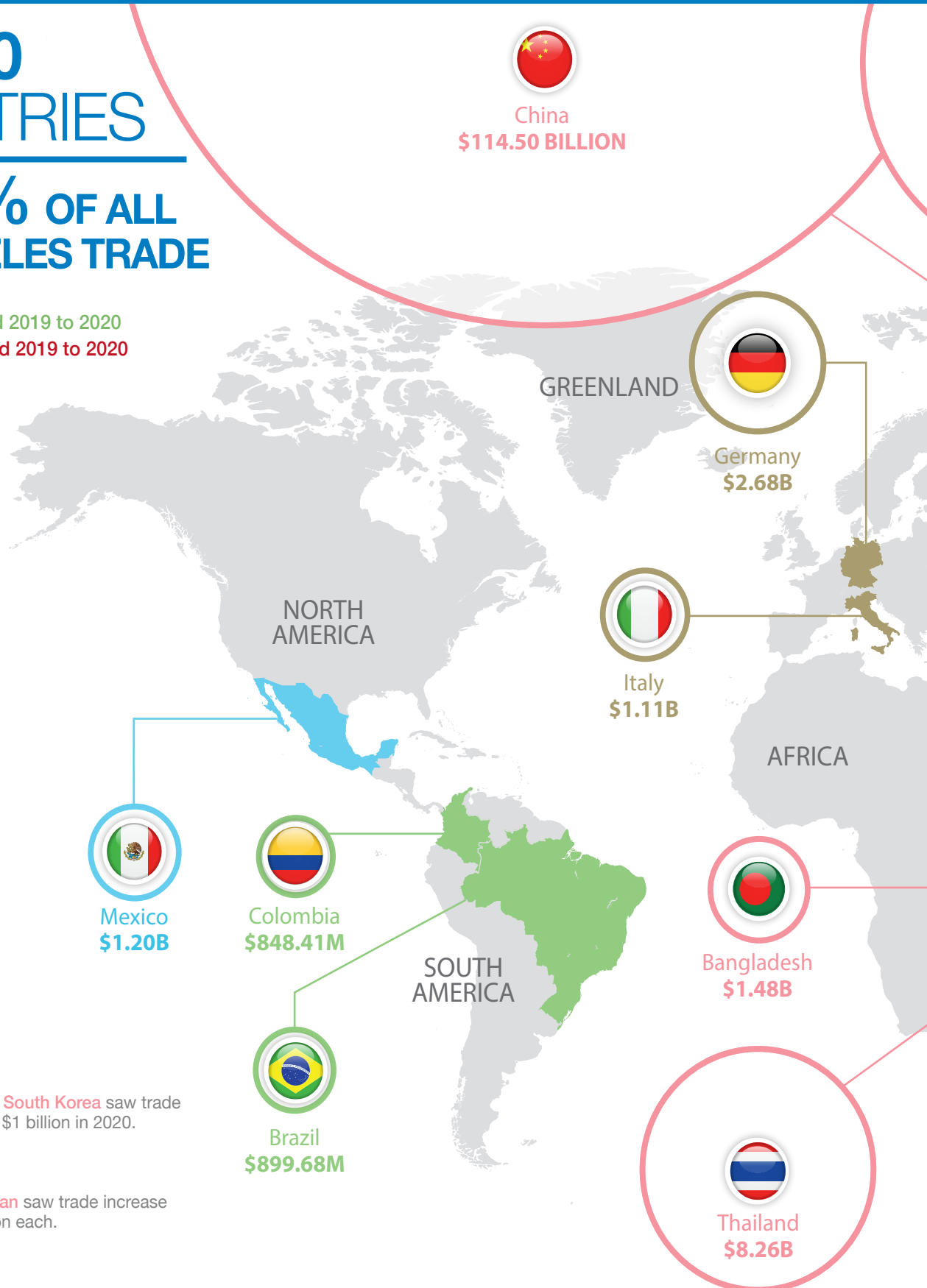

China, Japan and South Korea saw trade decline more than \$1 billion in 2020.



Vietnam and Taiwan saw trade increase more than \$1 billion each.

TOTAL TRADE
IN BILLIONS**\$260.21**

-6.47%▼

EXPORTS
IN BILLIONS**\$28.54**

-10.92%▼

IMPORTS
IN BILLIONS**\$231.66**

-5.89%▼

DEFICIT
IN BILLIONS**-\$203.12**

KEY TAKEAWAY

China's market share of port trade, while almost four times that of No. 2 Japan, fell below 50 percent for the second straight year.

TOP 20

EXPORT PARTNERS

91.31%

OF ALL EXPORTS

- ▲ 01. China
- ▼ 02. Japan
- 03. South Korea
- 04. Taiwan
- ▲ 05. Vietnam
- ▲ 06. Singapore
- ▲ 07. Indonesia
- 08. Malaysia
- ▼ 09. Hong Kong
- 10. Thailand
- ▲ 11. Philippines
- ▼ 12. India
- 13. Australia
- ▲ 14. The Netherlands
- ▲ 15. United Kingdom
- ▼ 16. United Arab Emirates
- ▲ 17. Germany
- ▼ 18. Chile
- ▲ 19. Saudi Arabia
- ▼ 20. Pakistan

TOP 20

IMPORT PARTNERS

95.48%

OF ALL IMPORTS

- 01. China
- 02. Japan
- 03. Vietnam
- 04. Taiwan
- 05. South Korea
- 06. Thailand
- 07. Indonesia
- 08. Malaysia
- ▲ 09. Cambodia
- ▲ 10. India
- ▼ 11. Philippines
- ▼ 12. Germany
- 13. Bangladesh
- ▲ 14. Singapore
- ▲ 15. Mexico
- ▼ 16. Italy
- ▲ 17. Brazil
- ▼ 18. Australia
- ▲ 19. Ecuador
- ▲ 20. Colombia

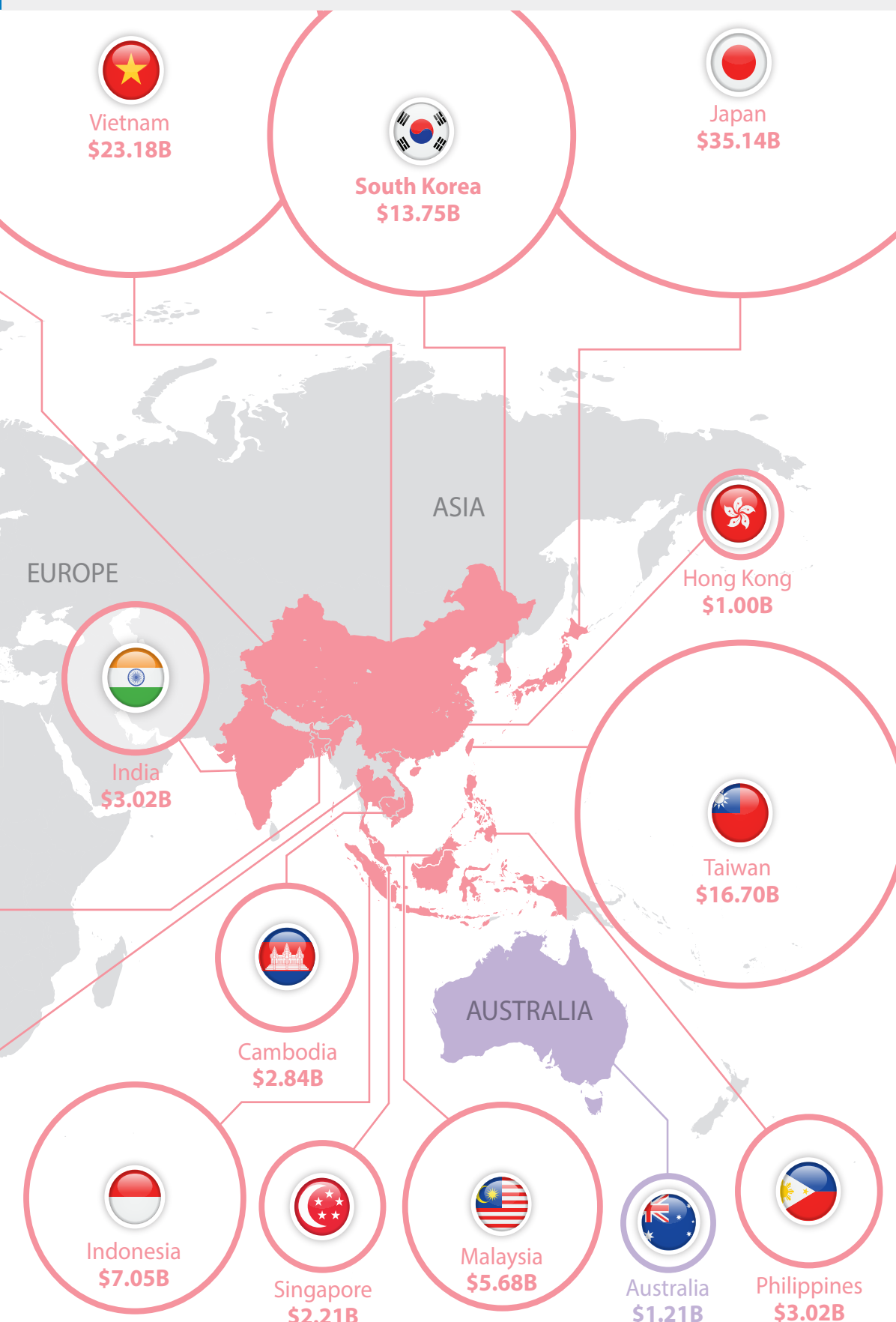

Port of Los Angeles Top 100 Trade Partners

1-YR CHG	2020 RANK	COUNTRY	TOTAL TRADE 2020	TOTAL TRADE 2019	CHANGE	TOTAL EXPORTS 2020	TOTAL EXPORTS 2019	CHANGE	TOTAL IMPORTS 2020	TOTAL IMPORTS 2019	CHANGE	SURPLUS/(DEFICIT) 2020
		World Total	\$260,207,117,901	\$278,208,182,875	-6.47%	\$28,543,954,573	\$32,043,074,605	-10.92%	\$231,663,163,328	\$246,165,108,270	-5.89%	(\$203,119,208,755)
0	1	China	\$114,502,888,780	\$127,337,101,659	-10.08%	\$6,455,570,122	\$6,858,204,980	-5.87%	\$108,047,318,658	\$120,478,896,679	-10.32%	(\$101,591,748,536)
0	2	Japan	\$35,144,406,650	\$38,077,747,128	-7.70%	\$6,364,657,153	\$7,172,661,959	-11.27%	\$28,779,749,497	\$30,905,085,169	-6.88%	(\$22,415,092,344)
0	3	Vietnam	\$23,184,779,844	\$20,738,177,650	11.80%	\$1,097,093,222	\$1,402,767,754	-21.79%	\$22,087,686,622	\$19,335,409,896	14.23%	(\$20,990,593,400)
1	4	Taiwan	\$16,704,162,371	\$14,635,606,401	14.13%	\$1,986,810,642	\$1,873,298,942	6.06%	\$14,717,351,729	\$12,762,307,459	15.32%	(\$12,730,541,087)
-1	5	South Korea	\$13,754,051,387	\$14,900,737,662	-7.70%	\$3,037,105,455	\$3,085,822,238	-1.58%	\$10,716,945,932	\$11,814,915,424	-9.29%	(\$7,679,840,477)
0	6	Thailand	\$8,255,017,301	\$8,029,522,766	2.81%	\$544,850,508	\$811,369,151	-32.85%	\$7,710,166,793	\$7,218,153,615	6.82%	(\$7,165,316,285)
0	7	Indonesia	\$7,049,802,663	\$7,372,725,565	-4.38%	\$882,237,788	\$1,011,109,262	-12.75%	\$6,167,564,875	\$6,361,616,303	-3.05%	(\$5,285,327,087)
0	8	Malaysia	\$5,682,662,562	\$5,234,081,147	8.57%	\$851,883,739	\$1,011,570,528	-15.79%	\$4,830,778,823	\$4,222,510,619	14.41%	(\$3,978,895,084)
1	9	India	\$3,017,791,023	\$3,644,137,211	-17.19%	\$459,130,065	\$716,503,728	-35.92%	\$2,558,660,958	\$2,927,633,483	-12.60%	(\$2,099,530,893)
-1	10	Philippines	\$3,015,074,928	\$3,872,949,440	-22.15%	\$510,568,782	\$655,311,403	-22.09%	\$2,504,506,146	\$3,217,638,037	-22.16%	(\$1,993,937,364)
2	11	Cambodia	\$2,844,265,874	\$2,431,842,307	16.96%	\$102,389,488	\$147,131,264	-30.41%	\$2,741,876,386	\$2,284,711,043	20.01%	(\$2,639,486,898)
-1	12	Germany	\$2,679,888,285	\$3,501,382,883	-23.46%	\$219,701,614	\$182,555,574	20.35%	\$2,460,186,671	\$3,318,827,309	-25.87%	(\$2,240,485,057)
-1	13	Singapore	\$2,213,475,348	\$2,447,157,012	-9.55%	\$1,095,513,966	\$1,336,110,536	-18.01%	\$1,117,961,382	\$1,111,046,476	0.62%	(\$22,447,416)
1	14	Bangladesh	\$1,477,712,989	\$1,620,365,526	-8.80%	\$136,283,762	\$143,158,210	-4.80%	\$1,341,429,227	\$1,477,207,316	-9.19%	(\$1,205,145,465)
1	15	Australia	\$1,214,777,249	\$1,438,701,516	-15.56%	\$386,273,083	\$392,021,243	-1.47%	\$828,504,166	\$1,046,680,273	-20.84%	(\$442,231,083)
2	16	Mexico	\$1,195,136,233	\$1,139,793,598	4.86%	\$99,438,925	\$45,753,416	117.34%	\$1,095,697,308	\$1,094,040,182	0.15%	(\$996,258,383)
0	17	Italy	\$1,109,938,491	\$1,163,825,784	-4.63%	\$35,063,659	\$43,888,483	-20.11%	\$1,074,874,832	\$1,119,937,301	-4.02%	(\$1,039,811,173)
-4	18	Hong Kong	\$1,001,308,469	\$1,927,845,613	-48.06%	\$717,193,305	\$1,559,443,717	-54.01%	\$284,115,164	\$368,401,896	-22.88%	\$433,078,141
0	19	Brazil	\$899,688,231	\$1,066,441,458	-15.64%	\$41,511,961	\$26,812,950	54.82%	\$858,176,270	\$1,039,628,508	-17.45%	(\$816,664,309)
6	20	Colombia	\$848,416,456	\$693,607,820	22.32%	\$76,248,002	\$68,910,137	10.65%	\$772,168,454	\$624,697,683	23.61%	(\$695,920,452)
0	21	The Netherlands	\$816,495,828	\$930,837,589	-12.28%	\$336,904,954	\$303,489,263	11.01%	\$479,590,874	\$627,348,326	-23.55%	(\$142,685,920)
3	22	Ecuador	\$806,490,989	\$696,994,778	15.71%	\$31,779,653	\$63,083,703	-49.62%	\$774,711,336	\$633,911,075	22.21%	(\$742,931,683)
0	23	Chile	\$753,095,951	\$807,453,646	-6.73%	\$215,408,277	\$219,484,474	-1.86%	\$537,687,674	\$587,969,172	-8.55%	(\$322,279,397)
-2	24	United Kingdom	\$707,275,912	\$819,847,822	-13.73%	\$287,268,890	\$268,021,994	7.18%	\$420,007,022	\$551,825,828	-23.89%	(\$132,738,132)
6	25	New Zealand	\$624,607,353	\$578,703,950	7.93%	\$47,812,119	\$60,092,654	-20.44%	\$576,795,234	\$518,611,296	11.22%	(\$528,983,115)
3	26	Pakistan	\$574,012,808	\$613,637,119	-6.46%	\$174,819,490	\$200,590,758	-12.85%	\$399,193,318	\$413,046,361	-3.35%	(\$224,373,828)
-3	27	France	\$566,106,853	\$726,578,598	-22.09%	\$102,454,740	\$101,117,601	1.32%	\$463,652,113	\$625,460,997	-25.87%	(\$361,197,373)
-1	28	Peru	\$537,808,117	\$656,024,585	-18.02%	\$118,374,672	\$93,679,371	26.36%	\$419,433,445	\$562,345,214	-25.41%	(\$301,058,773)
4	29	Austria	\$487,605,090	\$496,528,958	-1.80%	\$15,603,152	\$6,269,860	148.86%	\$472,001,938	\$490,259,098	-3.72%	(\$456,398,786)
4	30	Nicaragua	\$456,515,163	\$457,860,785	-0.29%	\$103,990,747	\$56,168,763	85.14%	\$352,524,416	\$401,692,022	-12.24%	(\$248,533,669)
8	31	Saudi Arabia	\$452,009,206	\$346,549,526	30.43%	\$189,585,362	\$107,714,431	76.01%	\$262,423,844	\$238,835,095	9.88%	(\$72,838,482)
4	32	Myanmar (Burma)	\$447,562,371	\$398,255,269	12.38%	\$73,092,268	\$84,962,668	-13.97%	\$374,470,103	\$313,292,601	19.53%	(\$301,377,835)
-5	33	Russia	\$400,991,641	\$627,781,650	-36.13%	\$41,399,830	\$37,106,976	11.57%	\$359,591,811	\$590,674,674	-39.12%	(\$318,191,981)
1	34	Spain	\$393,759,623	\$455,728,723	-13.60%	\$62,415,508	\$42,081,361	48.32%	\$331,344,115	\$413,647,362	-19.90%	(\$268,928,607)
-5	35	United Arab Emirates	\$368,504,787	\$597,764,556	-38.35%	\$251,850,342	\$303,759,201	-17.09%	\$116,654,445	\$294,005,355	-60.32%	\$135,195,897
2	36	Turkey	\$347,087,245	\$355,236,210	-2.29%	\$27,200,045	\$36,727,436	-25.94%	\$319,887,200	\$318,508,774	0.43%	(\$292,687,155)
-5	37	Guatemala	\$333,336,045	\$518,747,817	-35.74%	\$133,227,317	\$161,770,736	-17.64%	\$200,108,728	\$356,977,081	-43.94%	(\$66,881,411)
2	38	Sri Lanka	\$309,823,149	\$342,892,731	-9.64%	\$35,708,510	\$37,720,230	-5.33%	\$274,114,639	\$305,172,501	-10.18%	(\$238,406,129)
3	39	South Africa	\$285,672,248	\$270,567,694	5.58%	\$42,194,320	\$47,197,183	-10.60%	\$243,477,928	\$223,370,511	9.00%	(\$201,283,608)
-3	40	Belgium	\$270,522,446	\$390,355,087	-30.70%	\$146,182,712	\$184,814,742	-20.90%	\$124,339,734	\$205,540,345	-39.51%	\$21,842,978
3	41	Switzerland	\$268,310,184	\$244,939,230	9.54%	\$22,393,936	\$8,254,605	171.29%	\$245,916,248	\$236,684,625	3.90%	(\$223,522,312)
-1	42	Ireland	\$226,868,657	\$270,935,279	-16.26%	\$36,474,186	\$16,346,792	123.13%	\$190,394,471	\$254,588,487	-25.21%	(\$153,920,285)
10	43	Argentina	\$204,538,566	\$150,743,261	35.69%	\$19,625,422	\$19,654,211	-0.15%	\$184,913,144	\$131,089,050	41.06%	(\$165,287,722)
2	44	Israel	\$194,662,157	\$233,288,720	-16.56%	\$34,486,715	\$40,860,224	-15.60%	\$160,175,442	\$192,428,496	-16.76%	(\$125,688,727)
-2	45	Finland	\$192,825,565	\$256,345,749	-24.78%	\$5,270,348	\$4,802,247	9.75%	\$187,555,217	\$251,543,502	-25.44%	(\$182,284,869)
1	46	Poland	\$191,874,763	\$223,975,466	-14.33%	\$24,595,167	\$27,726,394	-11.29%	\$167,279,596	\$196,249,072	-14.76%	(\$142,684,429)
2	47	Norway	\$191,221,323	\$200,544,854	-4.65%	\$14,150,603	\$7,782,261	81.83%	\$177,070,720	\$192,762,593	-8.14%	(\$162,920,117)
0	48	El Salvador	\$183,766,485	\$216,874,557	-15.27%	\$122,041,310	\$114,404,112	6.68%	\$61,725,175	\$102,470,445	-39.76%	\$60,316,135
6	49	Costa Rica	\$159,306,432	\$131,189,047	21.43%	\$72,287,513	\$65,321,776	10.66%	\$87,018,919	\$65,867,271	32.11%	(\$14,731,406)
-30	50	Iraq	\$155,281,636	\$935,224,610	-83.40%	\$10,716,381	\$13,058,610	-17.94%	\$144,565,255	\$922,166,000	-84.32%	(\$133,848,874)

PORT OF LOS ANGELES TOP 100 TRADE PARTNERS

1-YR CHG	2020 RANK	COUNTRY	TOTAL TRADE 2020	TOTAL TRADE 2019	CHANGE	TOTAL EXPORTS 2020	TOTAL EXPORTS 2019	CHANGE	TOTAL IMPORTS 2020	TOTAL IMPORTS 2019	CHANGE	SURPLUS/(DEFICIT) 2020
3	51	Czech Republic	\$147,292,886	\$134,066,242	9.87%	\$6,113,789	\$6,925,285	-11.72%	\$141,179,097	\$127,140,957	11.04%	(\$135,065,308)
0	52	Canada	\$142,487,973	\$156,182,183	-8.77%	\$93,431	\$662,374	-85.89%	\$142,394,542	\$155,519,809	-8.44%	(\$142,301,111)
5	53	Denmark	\$132,020,999	\$122,514,444	7.76%	\$15,268,142	\$11,578,369	31.87%	\$116,752,857	\$110,936,075	5.24%	(\$101,484,715)
3	54	Nigeria	\$130,649,918	\$124,839,358	4.65%	\$14,395,878	\$16,193,083	-11.10%	\$116,254,040	\$108,646,275	7.00%	(\$101,858,162)
-5	55	Hungary	\$130,370,847	\$200,265,344	-34.90%	\$5,563,369	\$5,001,846	11.23%	\$124,807,478	\$195,263,498	-36.08%	(\$119,244,109)
-11	56	Honduras	\$123,343,700	\$240,241,801	-48.66%	\$39,291,509	\$87,994,501	-55.35%	\$84,052,191	\$152,247,300	-44.79%	(\$44,760,682)
2	57	Fiji	\$104,072,665	\$107,574,986	-3.26%	\$897,445	\$2,134,156	-57.95%	\$103,175,220	\$105,440,830	-2.15%	(\$102,277,775)
-7	58	Sweden	\$89,977,630	\$175,957,071	-48.86%	\$24,156,838	\$28,008,950	-13.75%	\$65,820,792	\$147,948,121	-55.51%	(\$41,663,954)
2	59	Jordan	\$85,761,558	\$98,569,660	-12.99%	\$48,109,157	\$44,841,037	7.29%	\$37,652,401	\$53,728,623	-29.92%	\$10,456,756
38	60	Guyana	\$70,931,585	\$2,941,106	2,311%	\$1,378,708	\$1,261,290	9.31%	\$69,552,877	\$1,679,816	4,040%	(\$68,174,169)
3	61	Ukraine	\$65,390,082	\$61,864,883	5.70%	\$32,434,946	\$37,352,577	-13.17%	\$32,955,136	\$24,512,306	34.44%	(\$520,190)
-6	62	Dominican Republic	\$57,648,147	\$130,601,628	-55.86%	\$33,101,288	\$22,381,968	47.89%	\$24,546,859	\$108,219,660	-77.32%	\$8,554,429
-3	63	Panama	\$55,832,937	\$101,768,896	-45.14%	\$49,205,402	\$94,541,059	-47.95%	\$6,627,535	\$7,227,837	-8.31%	\$42,577,867
7	64	Qatar	\$54,510,360	\$43,172,755	26.26%	\$31,675,823	\$18,223,907	73.81%	\$22,834,537	\$24,948,848	-8.47%	\$8,841,286
-3	65	Portugal	\$53,745,909	\$84,356,098	-36.29%	\$1,264,479	\$4,115,559	-69.28%	\$52,481,430	\$80,240,539	-34.59%	(\$51,216,951)
0	66	Greece	\$53,589,721	\$58,821,444	-8.89%	\$5,314,363	\$7,098,585	-25.13%	\$48,275,358	\$51,722,859	-6.67%	(\$42,960,995)
8	67	Macao	\$53,097,109	\$32,594,006	62.90%	\$6,838,730	\$10,593,180	-35.44%	\$46,258,379	\$22,000,826	110.26%	(\$39,419,649)
2	68	Oman	\$51,490,080	\$45,179,085	13.97%	\$29,031,134	\$21,805,097	33.14%	\$22,458,946	\$23,373,988	-3.91%	\$6,572,188
25	69	Brunei	\$48,560,569	\$11,264,765	331.08%	\$8,776,612	\$8,786,906	-0.12%	\$39,783,957	\$2,477,859	1,505%	(\$31,007,345)
-1	70	Lithuania	\$48,550,750	\$49,420,956	-1.76%	\$18,348,582	\$21,028,547	-12.74%	\$30,202,168	\$28,392,409	6.37%	(\$11,853,586)
-8	71	Egypt	\$47,933,106	\$66,006,780	-27.38%	\$10,003,311	\$10,883,805	-8.09%	\$37,929,795	\$55,122,975	-31.19%	(\$27,926,484)
-7	72	Mauritius	\$44,214,973	\$60,168,375	-26.51%	\$781,238	\$940,904	-16.97%	\$43,433,735	\$59,227,471	-26.67%	(\$42,652,497)
-5	73	Romania	\$42,485,331	\$53,095,560	-19.98%	\$6,819,048	\$5,494,136	24.12%	\$35,666,283	\$47,601,424	-25.07%	(\$28,847,235)
26	74	Mauritania	\$37,487,255	\$336,904	11,026%	\$36,798,057	\$203,169	18,012%	\$689,198	\$133,735	415.35%	\$36,108,859
2	75	Morocco	\$30,473,817	\$31,250,212	-2.48%	\$4,342,911	\$1,643,739	164.21%	\$26,130,906	\$29,606,473	-11.74%	(\$21,787,995)
4	76	Bulgaria	\$28,718,556	\$28,944,238	-0.78%	\$2,729,577	\$5,239,255	-47.90%	\$25,988,979	\$23,704,983	9.64%	(\$23,259,402)
-4	77	Slovakia	\$27,849,917	\$33,477,668	-16.81%	\$1,445,105	\$2,085,531	-30.71%	\$26,404,812	\$31,392,137	-15.89%	(\$24,959,707)
5	78	Tunisia	\$26,390,629	\$21,385,288	23.41%	\$490,085	\$1,856,675	-73.60%	\$25,900,544	\$19,528,613	32.63%	(\$25,410,459)
-5	79	Bahrain	\$25,710,584	\$32,948,956	-21.97%	\$15,618,276	\$9,141,168	70.86%	\$10,092,308	\$23,807,788	-57.61%	\$5,525,968
2	80	Mongolia	\$25,015,941	\$24,773,824	0.98%	\$23,244,133	\$23,943,362	-2.92%	\$1,771,808	\$830,462	113.35%	\$21,472,325
-14	81	Kuwait	\$23,253,214	\$56,058,526	-58.52%	\$23,202,718	\$55,610,677	-58.28%	\$50,496	\$447,849	-88.72%	\$23,152,222
-3	82	Bolivia	\$22,820,958	\$29,059,308	-21.47%	\$10,552,579	\$14,102,744	-25.17%	\$12,268,379	\$14,956,564	-17.97%	(\$1,715,800)
-2	83	Uruguay	\$22,319,369	\$26,886,044	-16.99%	\$2,541,139	\$6,077,699	-58.19%	\$19,778,230	\$20,808,345	-4.95%	(\$17,237,091)
-12	84	Georgia	\$18,473,891	\$42,444,865	-56.48%	\$12,272,615	\$38,413,983	-68.05%	\$6,201,276	\$4,030,882	53.84%	\$6,071,339
3	85	Algeria	\$17,814,862	\$17,237,923	3.35%	\$3,362,580	\$9,383,002	-64.16%	\$14,452,282	\$7,854,921	83.99%	(\$11,089,702)
1	86	Slovenia	\$15,138,931	\$17,416,267	-13.08%	\$2,065,907	\$4,092,581	-49.52%	\$13,073,024	\$13,323,686	-1.88%	(\$11,007,117)
-3	87	Kenya	\$14,866,472	\$21,174,364	-29.79%	\$2,064,368	\$2,058,771	0.27%	\$12,802,104	\$19,115,593	-33.03%	(\$10,737,736)
3	88	Latvia	\$14,349,396	\$15,582,688	-7.91%	\$4,621,643	\$2,014,413	129.43%	\$9,727,753	\$13,568,275	-28.31%	(\$5,106,110)
6	89	Luxembourg	\$13,999,677	\$10,865,554	28.84%	\$0	\$6,706,348	-100.00%	\$13,999,677	\$4,159,206	236.59%	(\$13,999,677)
7	90	Serbia	\$13,286,880	\$4,246,928	212.86%	\$139,188	\$186,601	-25.41%	\$13,147,692	\$4,060,327	223.81%	(\$13,008,504)
-5	91	Ethiopia	\$13,244,069	\$18,659,905	-29.02%	\$1,129,088	\$451,616	150.01%	\$12,114,981	\$18,208,289	-33.46%	(\$10,985,893)
7	92	Angola	\$12,857,970	\$961,288	1,237%	\$498,468	\$961,288	-48.15%	\$12,359,502	\$0	NA	(\$11,861,034)
-17	93	Liechtenstein	\$12,116,311	\$32,042,084	-62.19%	\$4,664,235	\$10,214	45,565%	\$7,452,076	\$32,031,870	-76.74%	(\$2,787,841)
-9	94	Lebanon	\$12,083,298	\$19,673,821	-38.58%	\$1,775,775	\$5,622,807	-68.42%	\$10,307,523	\$14,051,014	-26.64%	(\$8,531,748)
-6	95	Ghana	\$11,970,431	\$16,523,580	-27.56%	\$8,985,256	\$3,006,905	198.82%	\$2,985,175	\$13,516,675	-77.91%	\$6,000,081
-18	96	Kazakhstan	\$11,960,664	\$30,885,133	-61.27%	\$3,597,200	\$4,699,501	-23.46%	\$8,363,464	\$26,185,632	-68.06%	(\$4,766,264)
-1	97	Armenia	\$10,098,327	\$7,533,850	34.04%	\$739,075	\$183,504	302.76%	\$9,359,252	\$7,350,346	27.33%	(\$8,620,177)
-6	98	Paraguay	\$9,997,792	\$12,296,976	-18.70%	\$1,712,652	\$4,091,982	-58.15%	\$8,285,140	\$8,204,994	0.98%	(\$6,572,488)
-9	99	Senegal	\$9,994,504	\$15,985,990	-37.48%	\$354,079	\$736,911	-51.95%	\$9,640,425	\$15,249,079	-36.78%	(\$9,286,346)
-7	100	Madagascar	\$9,338,852	\$11,797,996	-20.84%	\$492,461	\$306,655	60.59%	\$8,846,391	\$11,491,341	-23.02%	(\$8,353,930)

Source: WorldCity analysis of U.S. Census Bureau data

1

CHINA

Total trade with Port of Los Angeles | \$114.5 billion



SUMMARY

TOTAL TRADE WITH
PORT OF LOS ANGELES
-10.08%▼
WITH U.S. 0.22%
EXPORTS
TO CHINA
-5.87%▼
WITH U.S. 16.90%
IMPORTS
FROM CHINA
-10.32%▼
WITH U.S. -3.71%
CHINA RANK
AS TRADE PARTNER
#1
FIVE YEARS AGO #1
PORT OF LOS ANGELES
RANK AMONG ALL PORTS
#1
FIVE YEARS AGO #1

TOTAL TRADE, 2015-2020

\$200 BILLION

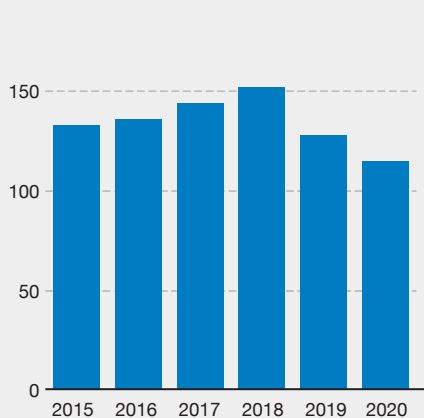

EXPORTS/IMPORTS FROM CHINA

\$200 BILLION

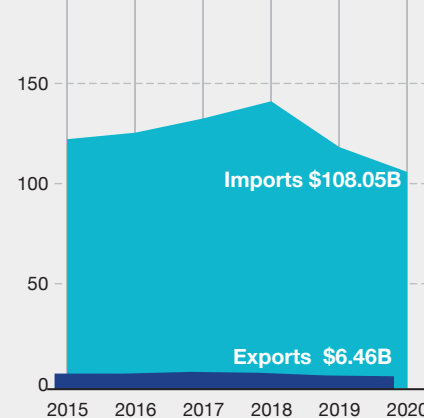
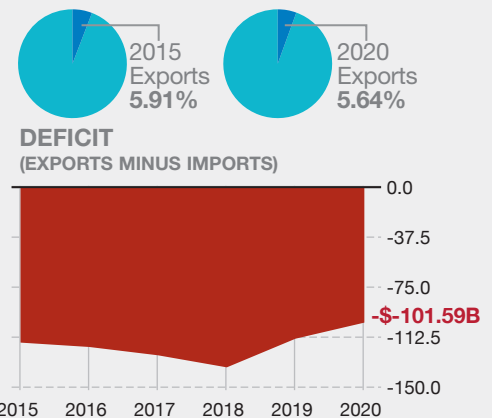
BALANCE OF TRADE
(EXPORTS RELATIVE TO IMPORTS)

TOP 5 RANKED EXPORTS TO CHINA

\$600 MILLION

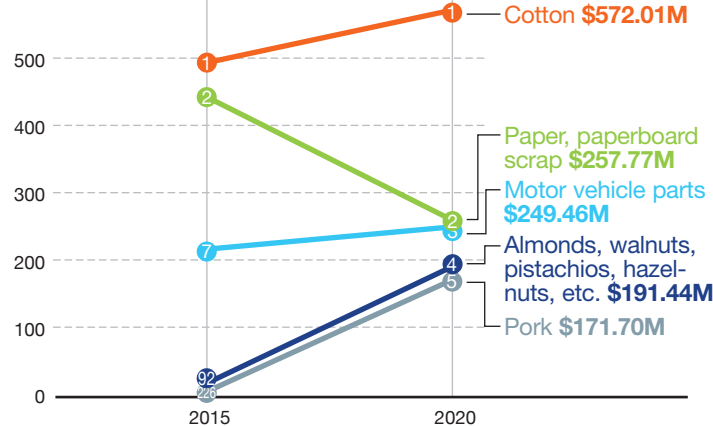

TOP 5 RANKED IMPORTS FROM CHINA

\$8 BILLION

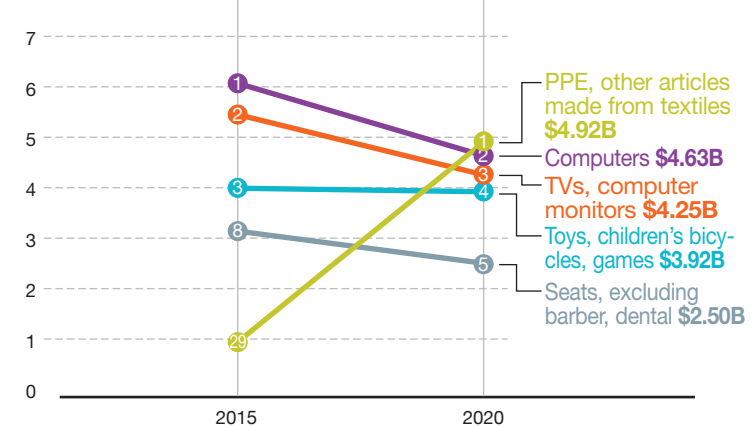

TOP 5 PORTS TRADING WITH CHINA, 2015 & 2020 | IN BILLIONS

	2015	2020
Port of Los Angeles	1	Port of Los Angeles \$114.50
Chicago O'Hare Int'l	2	Chicago O'Hare Int'l Airport \$78.54
Port of Long Beach	3	Port of Long Beach \$42.83
Port of Newark	4	Los Angeles Int'l Airport \$40.02
Los Angeles Int'l	5	Port of Newark \$27.61

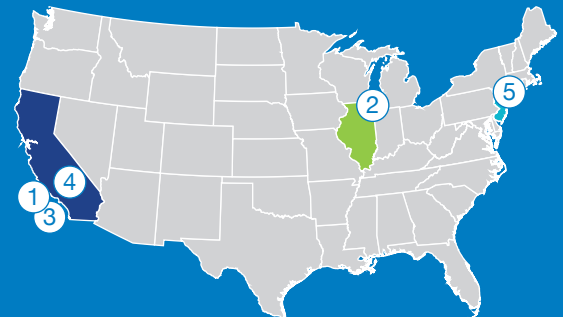

Source: WorldCity analysis of U.S. Census Bureau data



SUMMARY

TOTAL TRADE WITH
PORT OF LOS ANGELES
-7.70%▼
WITH U.S. -15.89%
EXPORTS
TO JAPAN
-11.27%▼
WITH U.S. -14.14%
IMPORTS
FROM JAPAN
-6.88%▼
WITH U.S. -16.80%
JAPAN RANK
AS TRADE PARTNER
#2
FIVE YEARS AGO #2
PORT OF LOS ANGELES
RANK AMONG ALL PORTS
#1
FIVE YEARS AGO #1

TOTAL TRADE, 2015-2020

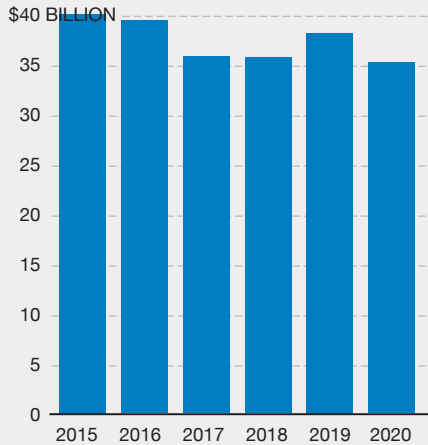

EXPORTS/IMPORTS FROM JAPAN

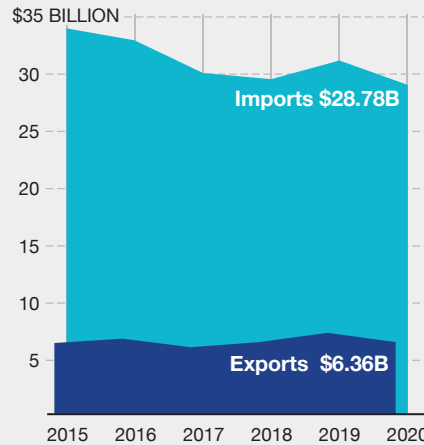
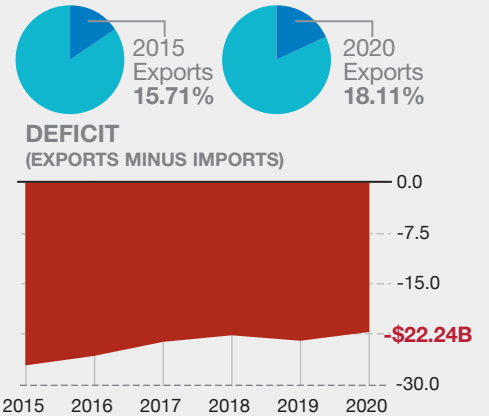
BALANCE OF TRADE
(EXPORTS RELATIVE TO IMPORTS)

TOP 5 RANKED EXPORTS TO JAPAN

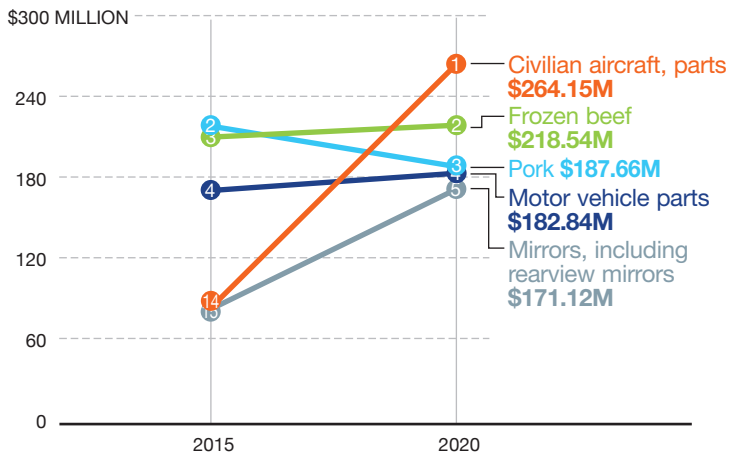

TOP 5 RANKED IMPORTS FROM JAPAN

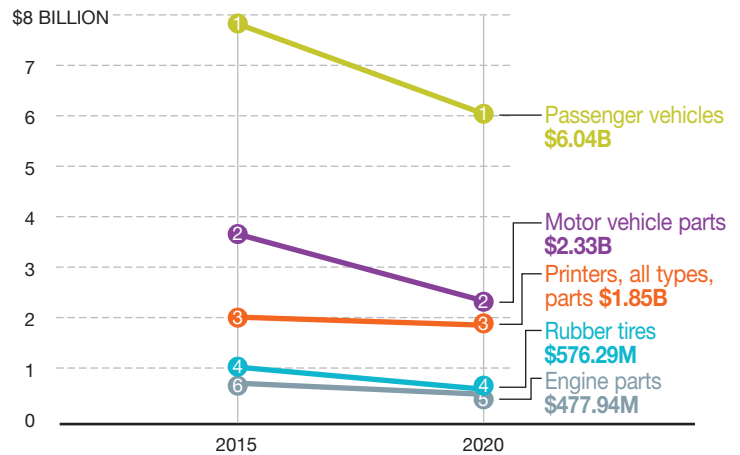

TOP 5 PORTS TRADING WITH JAPAN, 2015 & 2020 | IN BILLIONS

	2015	2020
Port of Los Angeles	1	Port of Los Angeles \$35.14
Port of Tacoma, Wash.	2	Chicago O'Hare Int'l Airport \$15.21
Chicago O'Hare Int'l	3	Port of Tacoma, Wash. \$12.83
John F. Kennedy Int'l	4	Los Angeles International Airport \$7.73
Anchorage Int'l Airport	5	Port of Newark \$6.81

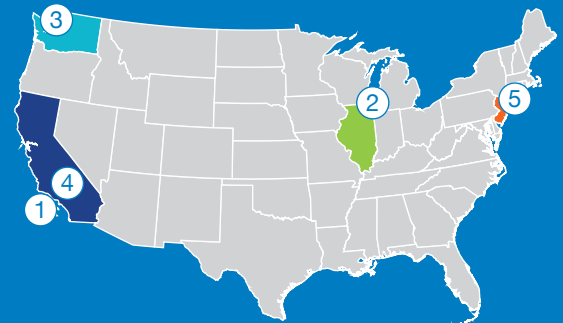



SUMMARY

TOTAL TRADE WITH
PORT OF LOS ANGELES
11.80% ▲
WITH U.S. 15.56%
EXPORTS
TO VIETNAM
-21.79% ▼
WITH U.S. -8.21%
IMPORTS
FROM VIETNAM
14.23% ▲
WITH U.S. 19.44%
VIETNAM RANK
AS TRADE PARTNER
#3 ▲
FIVE YEARS AGO #5
PORT OF LOS ANGELES
RANK AMONG ALL PORTS
#1
FIVE YEARS AGO #1

TOTAL TRADE, 2015-2020

\$25 BILLION

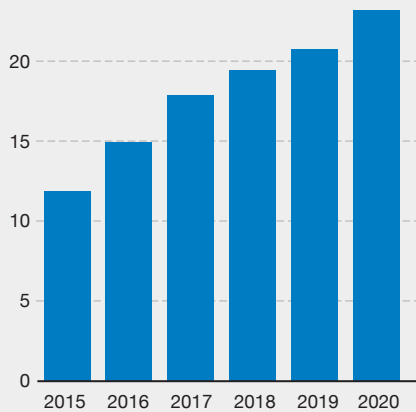

EXPORTS/IMPORTS FROM VIETNAM

\$25 BILLION

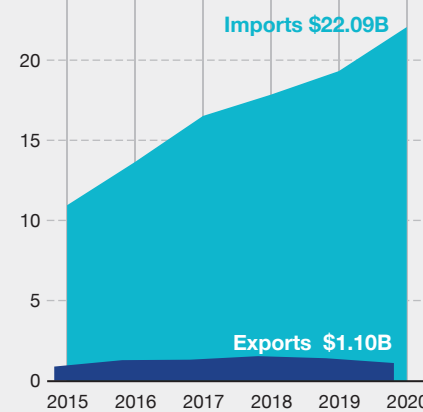
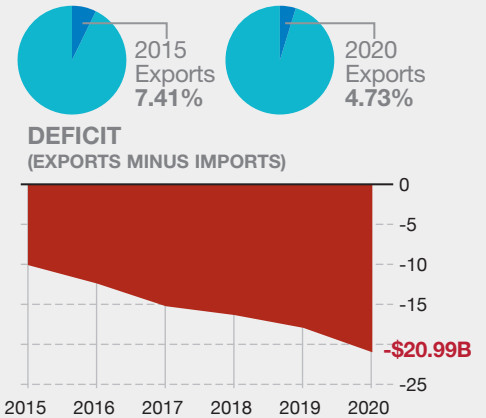
BALANCE OF TRADE
(EXPORTS RELATIVE TO IMPORTS)

TOP 5 RANKED EXPORTS TO VIETNAM

\$400 MILLION

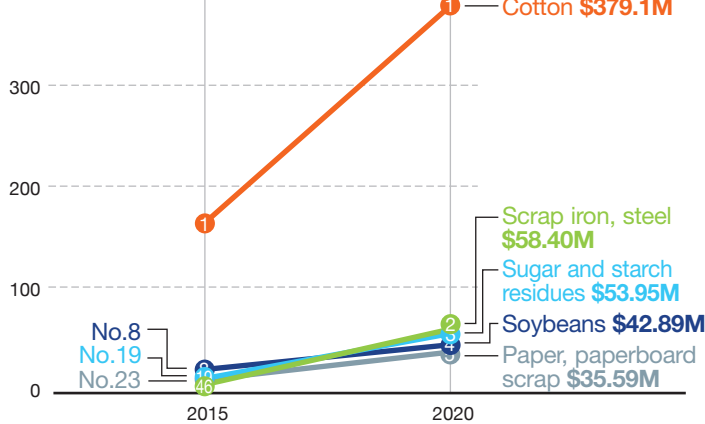

TOP 5 RANKED IMPORTS FROM VIETNAM

\$2.0 BILLION

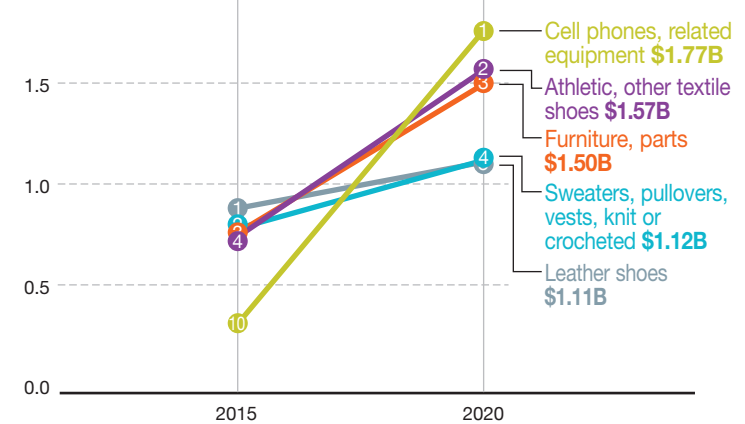

TOP 5 PORTS TRADING WITH VIETNAM, 2015 & 2020 | IN BILLIONS

	2015	2020
Port of Los Angeles	1	Port of Los Angeles \$23.18
Port of Newark	2	Port of Long Beach \$7.72
Port of Long Beach	3	Dallas-Fort Worth Int'l \$6.66
Port of Savannah	4	Port of Newark \$6.11
Chicago O'Hare Int'l	5	Chicago O'Hare Int'l \$5.94

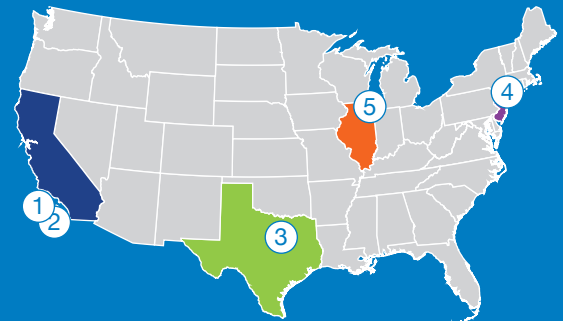

Source: WorldCity analysis of U.S. Census Bureau data



SUMMARY

TOTAL TRADE WITH
PORT OF LOS ANGELES
14.13% ▲
WITH U.S. 6.37%
EXPORTS
TO TAIWAN
6.06% ▲
WITH U.S. -2.31%
IMPORTS
FROM TAIWAN
15.32% ▲
WITH U.S. 11.37%
TAIWAN RANK
AS TRADE PARTNER
#4
FIVE YEARS AGO #4
PORT OF LOS ANGELES
RANK AMONG ALL PORTS
#1
FIVE YEARS AGO #1

TOTAL TRADE, 2015-2020

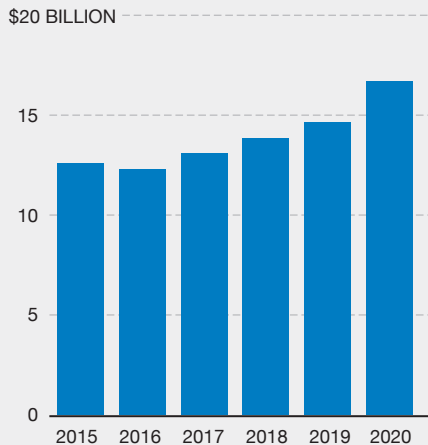

EXPORTS/IMPORTS FROM TAIWAN

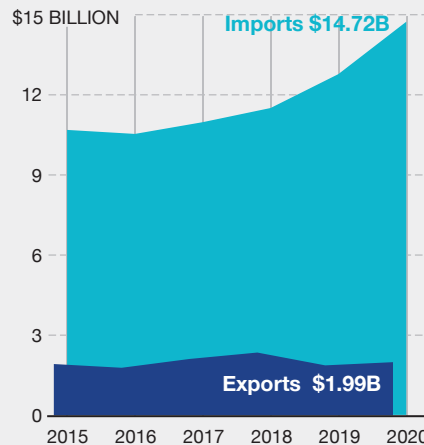
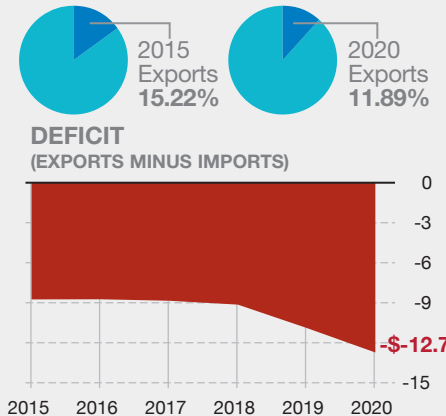
BALANCE OF TRADE
(EXPORTS RELATIVE TO IMPORTS)

TOP 5 RANKED EXPORTS TO TAIWAN

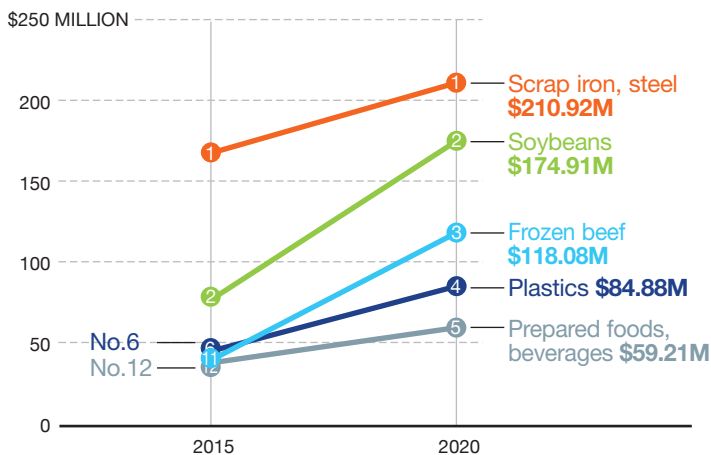

TOP 5 RANKED IMPORTS FROM TAIWAN

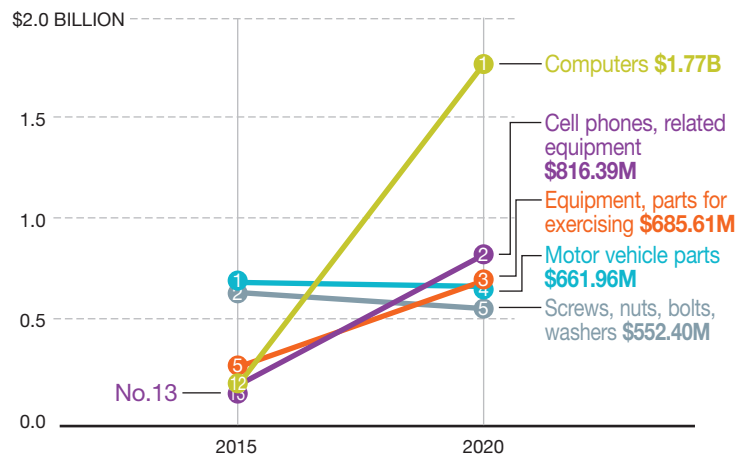

TOP 5 PORTS TRADING WITH TAIWAN, 2015 & 2020 | IN BILLIONS

	2015	2020
Port of Los Angeles	1	Port of Los Angeles \$16.70
San Francisco Int'l	2	San Francisco Int'l Airport \$7.78
Port of Long Beach	3	Los Angeles International Airport \$6.99
Los Angeles Int'l Airport	4	Chicago O'Hare Int'l \$6.17
Anchorage Int'l Airport	5	Anchorage Int'l Airport \$5.95

5

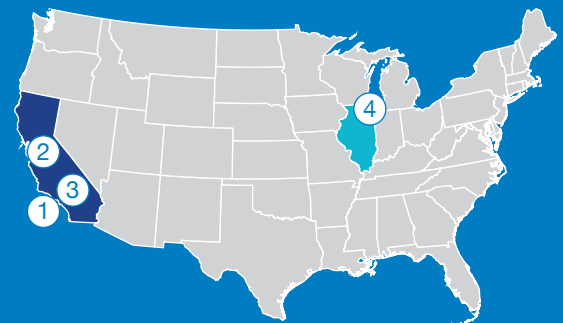

Source: WorldCity analysis of U.S. Census Bureau data



SUMMARY

TOTAL TRADE WITH
PORT OF LOS ANGELES
-7.70%▼
WITH U.S. -5.33%
EXPORTS
TO SOUTH KOREA
-1.58%▼
WITH U.S. -9.98%
IMPORTS
FROM SOUTH KOREA
-9.29%▼
WITH U.S. -1.92%
SOUTH KOREA RANK
AS TRADE PARTNER
#5▼
FIVE YEARS AGO #3
PORT OF LOS ANGELES
RANK AMONG ALL PORTS
#1
FIVE YEARS AGO #1

TOTAL TRADE, 2015-2020

\$20 BILLION



EXPORTS/IMPORTS FROM SOUTH KOREA

\$12 BILLION

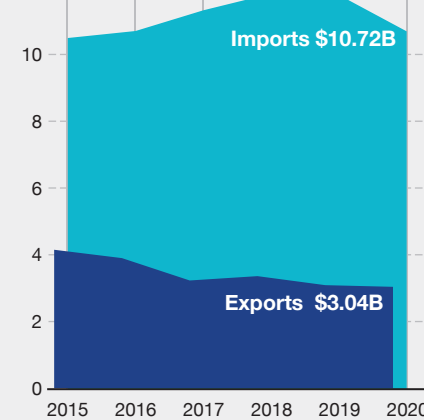
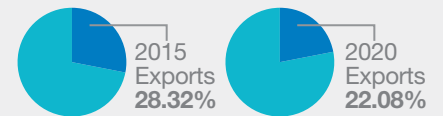
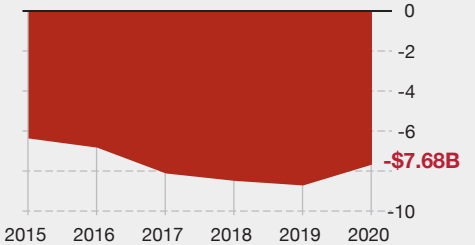
BALANCE OF TRADE
(EXPORTS RELATIVE TO IMPORTS)DEFICIT
(EXPORTS MINUS IMPORTS)

TOP 5 RANKED EXPORTS TO SOUTH KOREA

\$350 MILLION

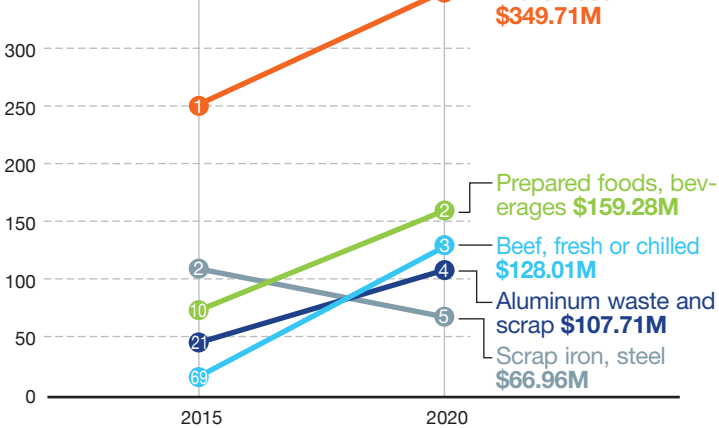

TOP 5 RANKED IMPORTS FROM SOUTH KOREA

\$1.2 BILLION

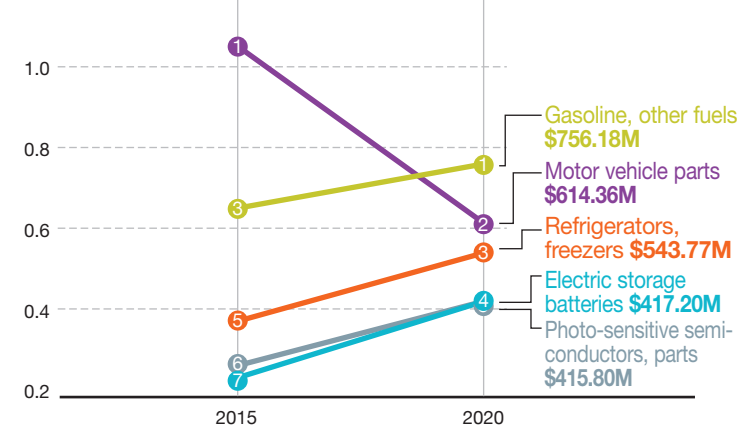

TOP 5 PORTS TRADING WITH SOUTH KOREA, 2015 & 2020 | IN BILLIONS

	2015	2020
Port of Los Angeles	1	Port of Los Angeles \$13.75
Dallas-Fort Worth Int'l	2	San Francisco Int'l Airport \$10.24
Port of Long Beach	3	Anchorage Int'l Airport \$6.73
Port of Savannah	4	Port of Savannah \$6.25
Chicago O'Hare Int'l	5	Dallas-Fort Worth Int'l \$6.10

3

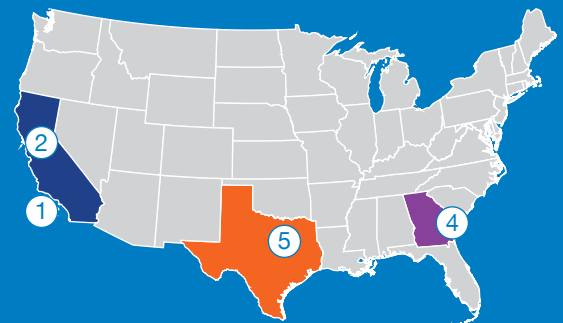

Source: WorldCity analysis of U.S. Census Bureau data



SUMMARY

TOTAL TRADE WITH
PORT OF LOS ANGELES
2.81% ▲
WITH U.S. 4.28%

EXPORTS
TO THAILAND
-32.85% ▼
WITH U.S. -16.07%

IMPORTS
FROM THAILAND
6.82% ▲
WITH U.S. 12.37%

THAILAND RANK
AS TRADE PARTNER
#6
FIVE YEARS AGO #6

PORT OF LOS ANGELES
RANK AMONG ALL PORTS
#1
FIVE YEARS AGO #1

TOTAL TRADE, 2015-2020

\$12 BILLION

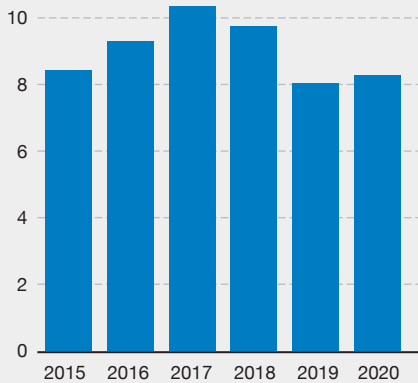

EXPORTS/IMPORTS FROM THAILAND

\$10 BILLION

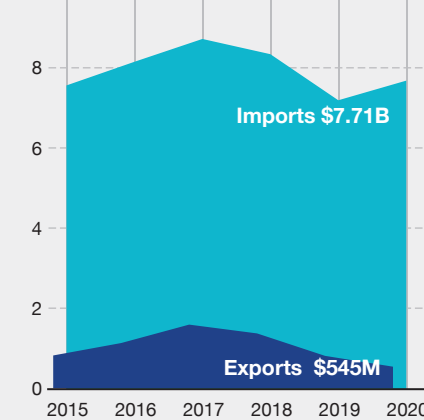
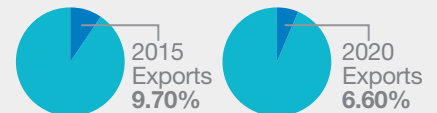
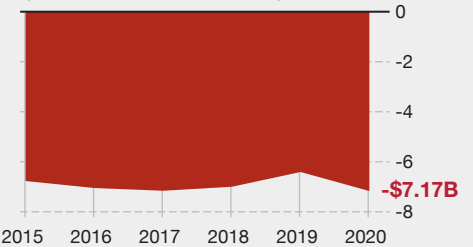
BALANCE OF TRADE
(EXPORTS RELATIVE TO IMPORTS)DEFICIT
(EXPORTS MINUS IMPORTS)

TOP 5 RANKED EXPORTS TO THAILAND

\$60 MILLION

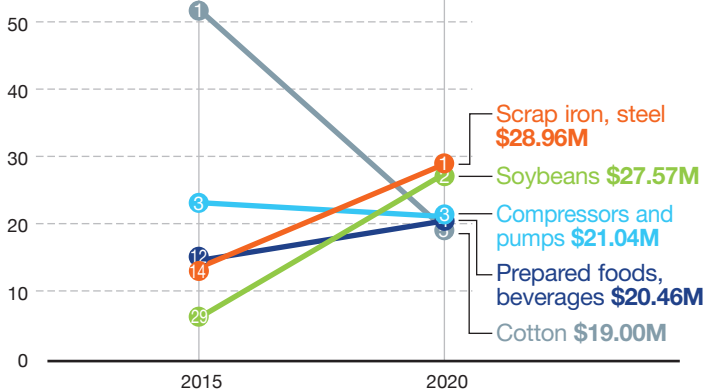

TOP 5 RANKED IMPORTS FROM THAILAND

\$900 MILLION

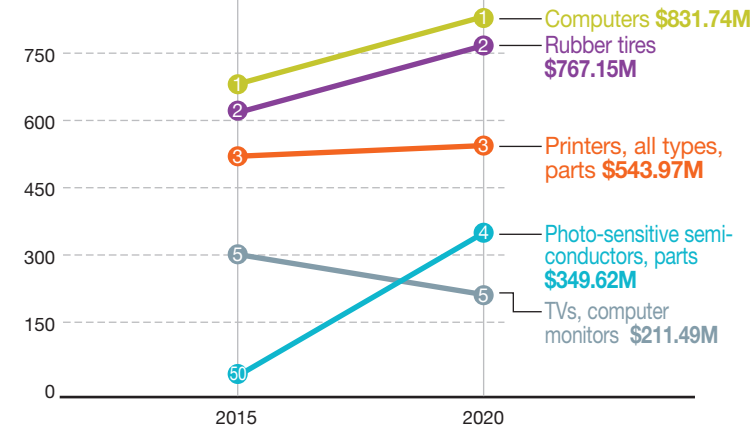

TOP 5 PORTS TRADING WITH THAILAND, 2015 & 2020 | IN BILLIONS

2015 | 2020

Port of Los Angeles	1	Port of Los Angeles \$8.26
Los Angeles Int'l Airport	2	Los Angeles International Airport \$4.40
Anchorage Int'l Airport	3	Port of Long Beach \$4.20
Port of Newark	4	Port of Newark \$3.25
Port of Savannah	5	Chicago O'Hare Int'l Airport \$2.86



Source: WorldCity analysis of U.S. Census Bureau data



SUMMARY

TOTAL TRADE WITH
PORT OF LOS ANGELES
-4.38%▼
WITH U.S. -0.95%
EXPORTS
TO INDONESIA
-12.75%▼
WITH U.S. -4.41%
IMPORTS
FROM INDONESIA
-3.05%▼
WITH U.S. 0.38%
INDONESIA RANK
AS TRADE PARTNER
#7
FIVE YEARS AGO #7
PORT OF LOS ANGELES
RANK AMONG ALL PORTS
#1
FIVE YEARS AGO #1

TOTAL TRADE, 2015-2020

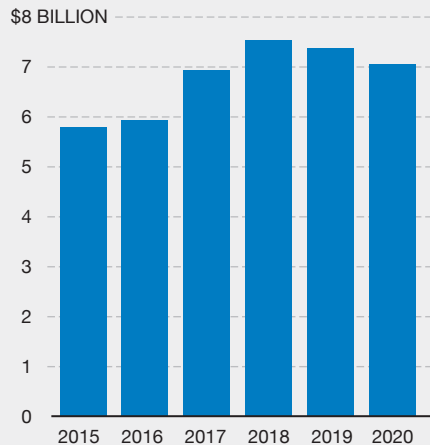

EXPORTS/IMPORTS FROM INDONESIA

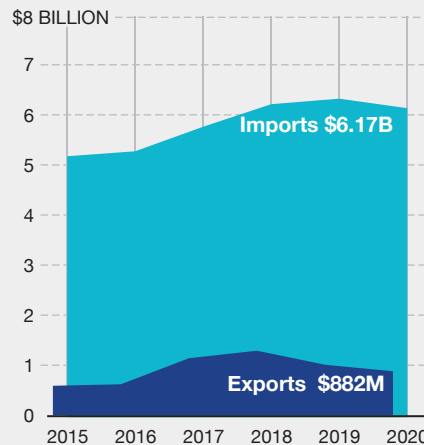
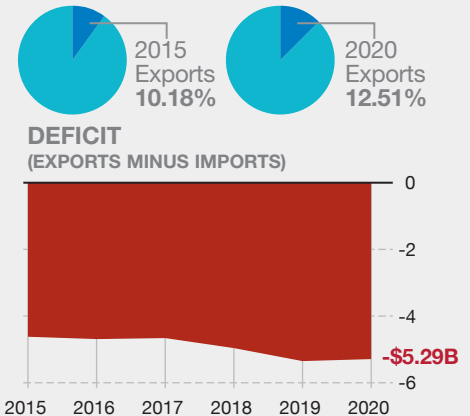
BALANCE OF TRADE
(EXPORTS RELATIVE TO IMPORTS)

TOP 5 RANKED EXPORTS TO INDONESIA

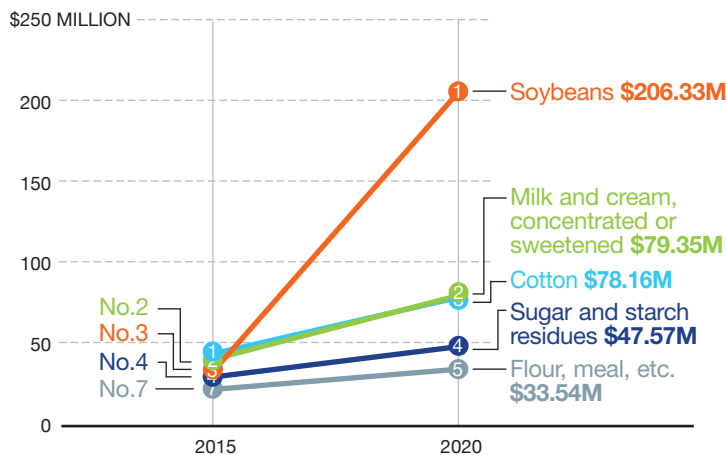

TOP 5 RANKED IMPORTS FROM INDONESIA

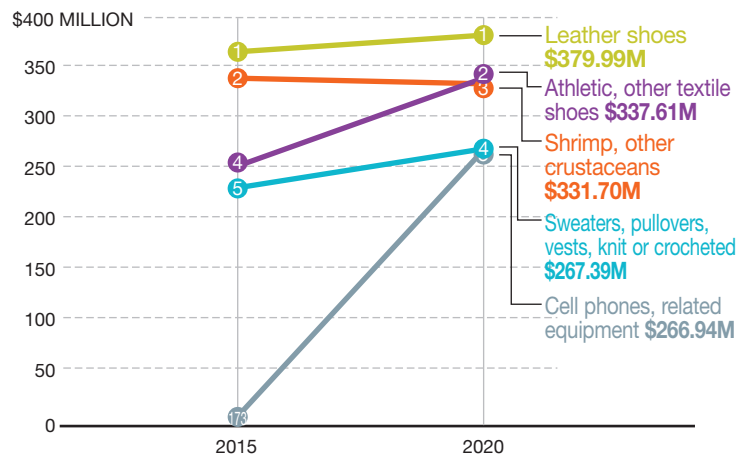

TOP 5 PORTS TRADING WITH INDONESIA, 2015 & 2020 | IN BILLIONS

	2015	2020
Port of Los Angeles	1	Port of Los Angeles \$7.05
Port of Newark	2	Port of Newark \$2.81
Port of Savannah	3	Port of Savannah, \$2.31
Port of Virginia	4	Port of Houston \$1.43
Port of Long Beach	5	Port of Virginia \$1.06

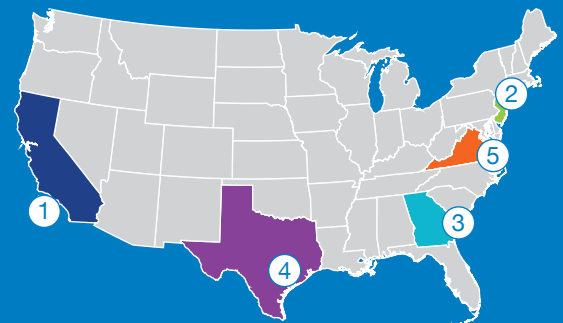

Source: WorldCity analysis of U.S. Census Bureau data



SUMMARY

**TOTAL TRADE WITH
PORT OF LOS ANGELES**
8.57% ▲
WITH U.S. 5.54%

**EXPORTS
TO MALAYSIA**
-15.79% ▼
WITH U.S. -4.74%

**IMPORTS
FROM MALAYSIA**
14.41% ▲
WITH U.S. 8.87%

**MALAYSIA RANK
AS TRADE PARTNER**
#8
FIVE YEARS AGO #8

**PORT OF LOS ANGELES
RANK AMONG ALL PORTS**
#2
FIVE YEARS AGO #2

TOTAL TRADE, 2015-2020

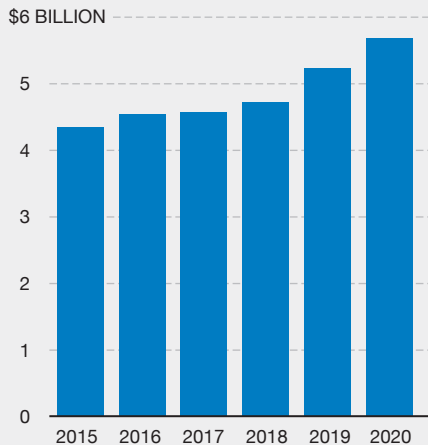

EXPORTS/IMPORTS FROM MALAYSIA

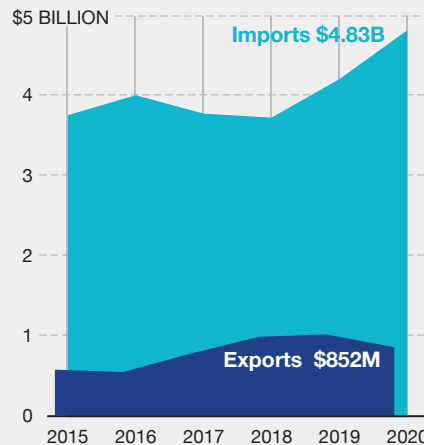
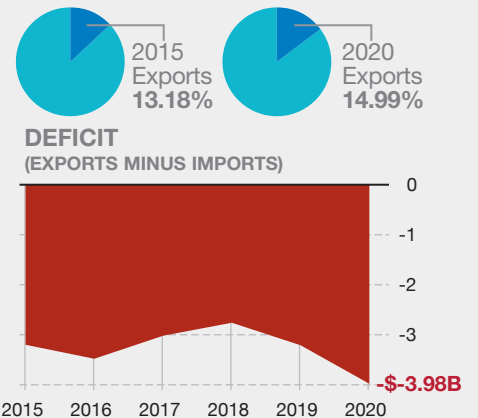
BALANCE OF TRADE
(EXPORTS RELATIVE TO IMPORTS)

TOP 5 RANKED EXPORTS TO MALAYSIA

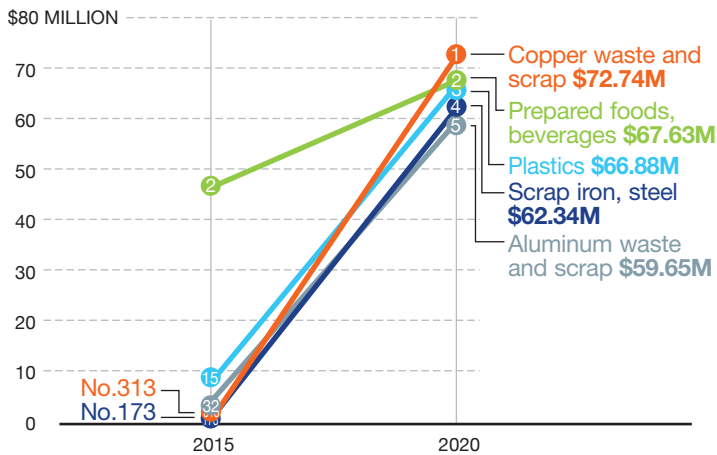

TOP 5 RANKED IMPORTS FROM MALAYSIA

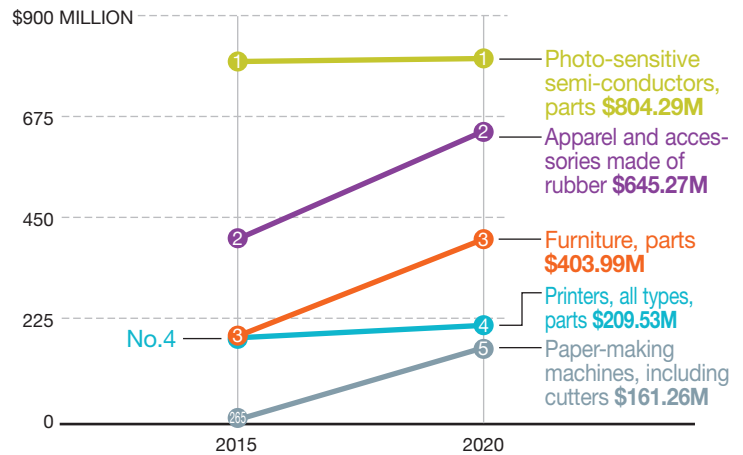

TOP 5 PORTS TRADING WITH MALAYSIA, 2015 & 2020 | IN BILLIONS

	2015	2020
Anchorage Int'l Airport	1	Anchorage Int'l Airport \$8.99
Port of Los Angeles	2	Port of Los Angeles \$5.68
San Francisco Int'l	3	Chicago O'Hare Int'l Airport \$4.74
Los Angeles Int'l	4	Cleveland's Hopkins Int'l Airport \$3.95
Port of New Orleans	5	San Francisco Int'l Airport \$3.83

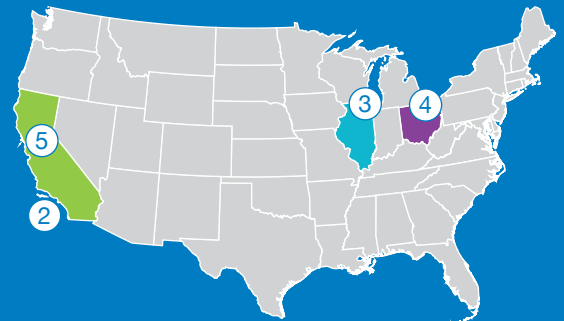

Source: WorldCity analysis of U.S. Census Bureau data



SUMMARY

TOTAL TRADE WITH
PORT OF LOS ANGELES

-17.19% ▼
WITH U.S. -14.65%

EXPORTS
TO INDIA

-35.92% ▼
WITH U.S. -20.39%

IMPORTS
FROM INDIA

-12.60% ▼
WITH U.S. -11.23%

INDIA RANK
AS TRADE PARTNER

#9 ▲
FIVE YEARS AGO #10

PORT OF LOS ANGELES
RANK AMONG ALL PORTS

#9 ▼
FIVE YEARS AGO #8

TOTAL TRADE, 2015-2020

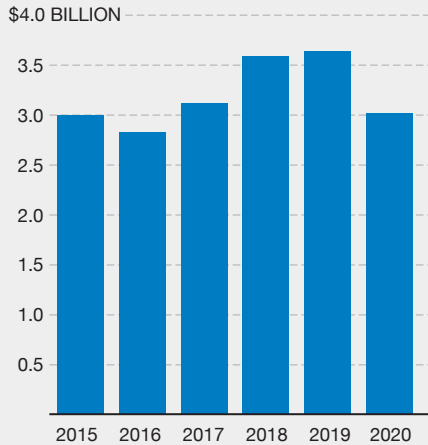

EXPORTS/IMPORTS FROM INDIA

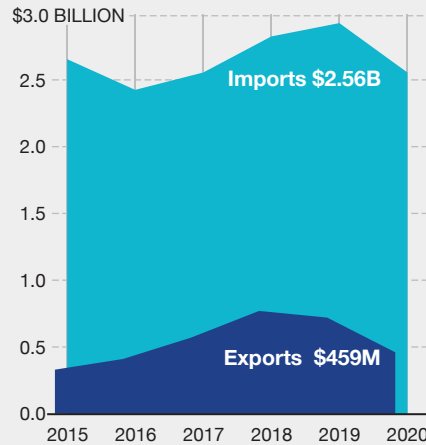
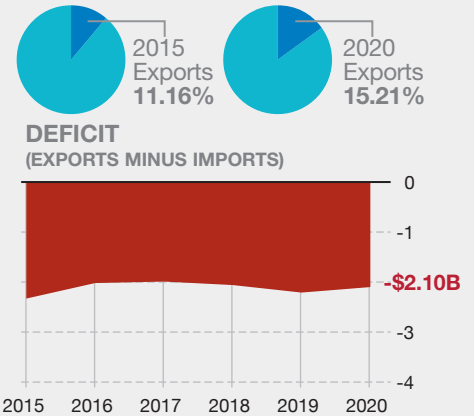
BALANCE OF TRADE
(EXPORTS RELATIVE TO IMPORTS)

TOP 5 RANKED EXPORTS TO INDIA

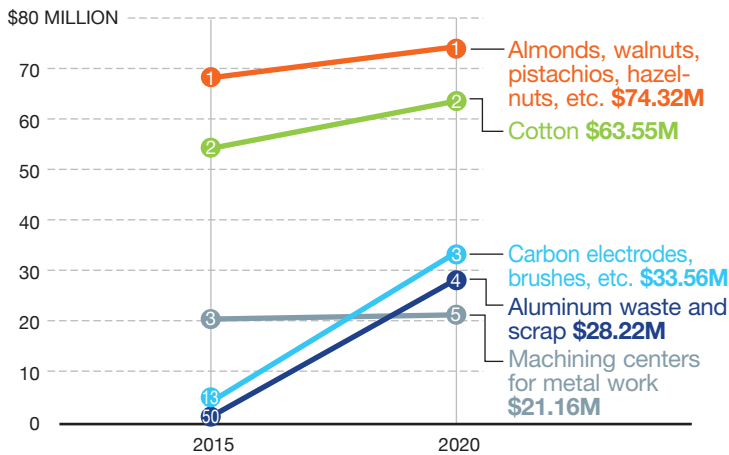

TOP 5 RANKED IMPORTS FROM INDIA

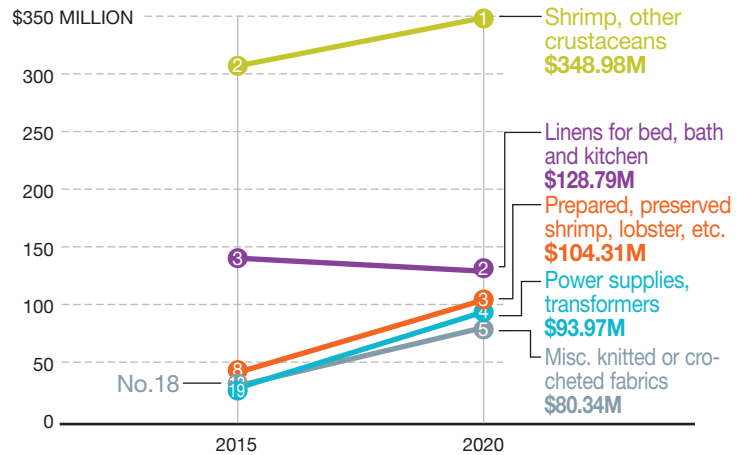

TOP 5 PORTS TRADING WITH INDIA, 2015 & 2020 | IN BILLIONS

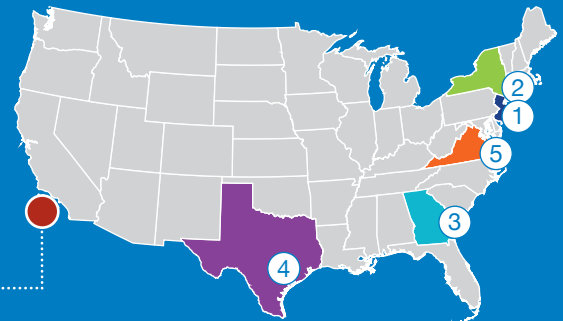
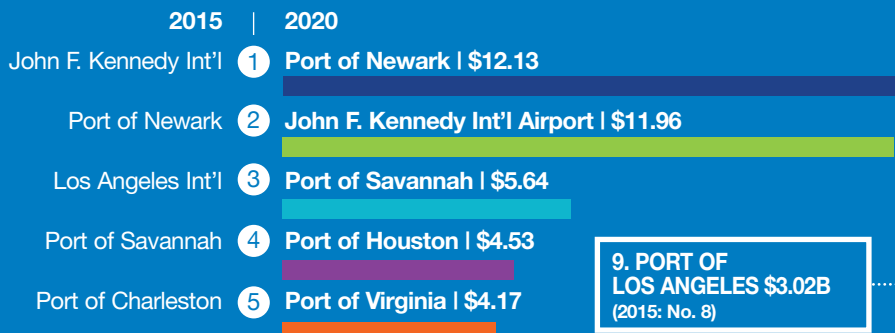

Source: WorldCity analysis of U.S. Census Bureau data

10

PHILIPPINES

Total trade with Port of Los Angeles | \$3.02 billion



SUMMARY

TOTAL TRADE WITH
PORT OF LOS ANGELES
-22.15% ▼
WITH U.S. -11.78%
EXPORTS
TO PHILIPPINES
-22.09% ▼
WITH U.S. -10.34%
IMPORTS
FROM PHILIPPINES
-22.16% ▼
WITH U.S. -12.75%
PHILIPPINES RANK
AS TRADE PARTNER
#10 ▲
FIVE YEARS AGO #11
PORT OF LOS ANGELES
RANK AMONG ALL PORTS
#1
FIVE YEARS AGO #1

TOTAL TRADE, 2015-2020

\$4.0 BILLION

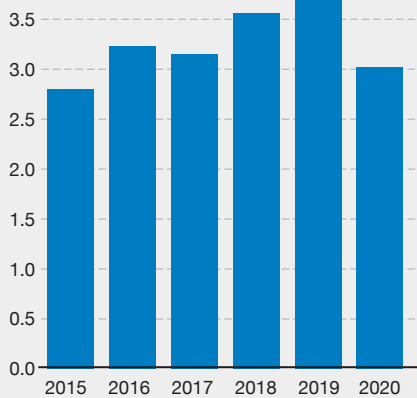

EXPORTS/IMPORTS FROM PHILIPPINES

\$3.5 BILLION

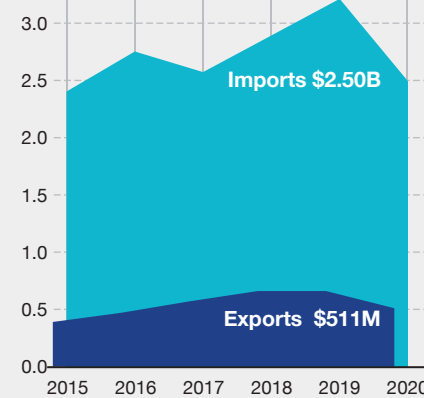
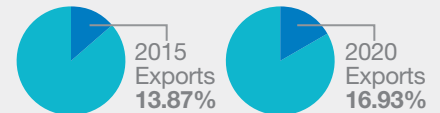
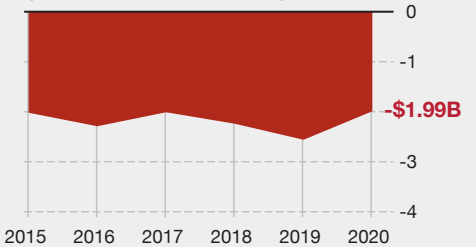
BALANCE OF TRADE
(EXPORTS RELATIVE TO IMPORTS)DEFICIT
(EXPORTS MINUS IMPORTS)

TOP 5 RANKED EXPORTS TO PHILIPPINES

\$100 MILLION

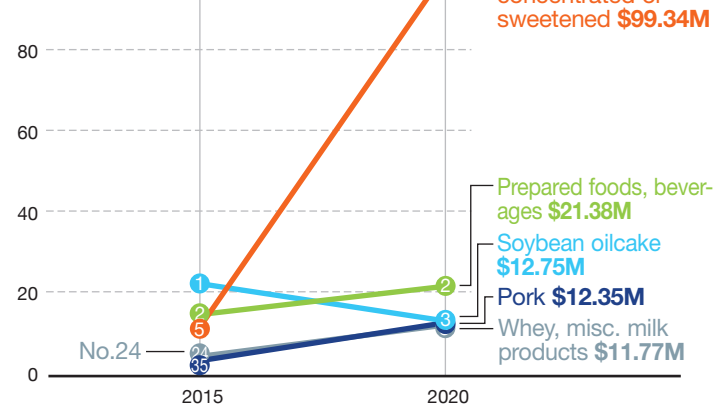

TOP 5 RANKED IMPORTS FROM PHILIPPINES

\$300 MILLION

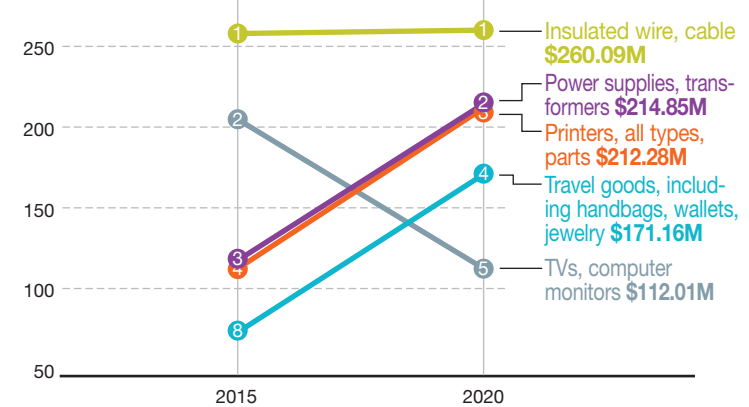

TOP 5 PORTS TRADING WITH PHILIPPINES, 2015 & 2020 | IN BILLIONS

2015 | 2020

Port of Los Angeles	1	Port of Los Angeles \$3.02
Port of Long Beach	2	Los Angeles International Airport \$1.93
Los Angeles Int'l Airport	3	Anchorage International Airport \$1.83
San Francisco Int'l	4	Chicago O'Hare Int'l Airport \$1.05
Anchorage Int'l Airport	5	San Francisco Int'l Airport \$1.02

3

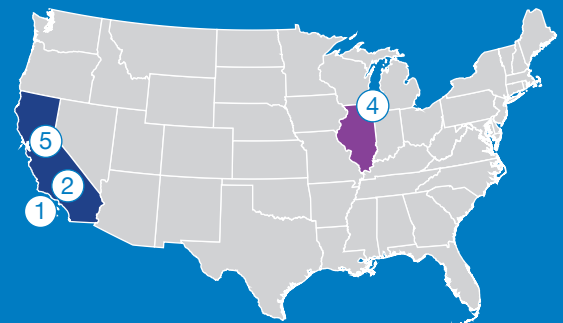

Source: WorldCity analysis of U.S. Census Bureau data



SUMMARY

TOTAL TRADE WITH
PORT OF LOS ANGELES**16.96%** ▲
WITH U.S. 17.80%EXPORTS
TO CAMBODIA**-30.41%** ▼
WITH U.S. -33.07%IMPORTS
FROM CAMBODIA**20.01%** ▲
WITH U.S. 22.67%CAMBODIA RANK
AS TRADE PARTNER**#11** ▲
FIVE YEARS AGO #18PORT OF LOS ANGELES
RANK AMONG ALL PORTS**#1**
FIVE YEARS AGO #1

TOTAL TRADE, 2015-2020

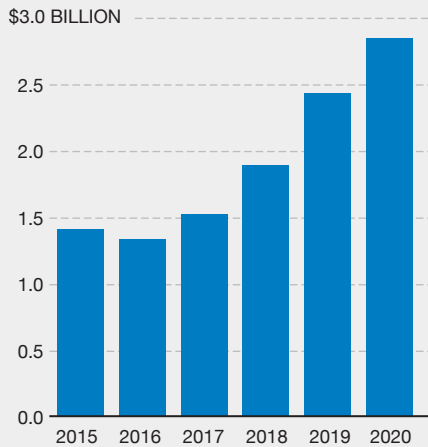

EXPORTS/IMPORTS FROM CAMBODIA

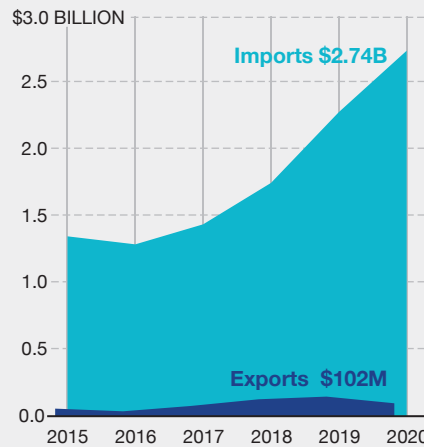
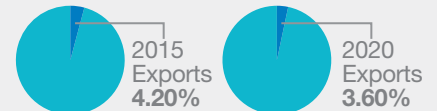
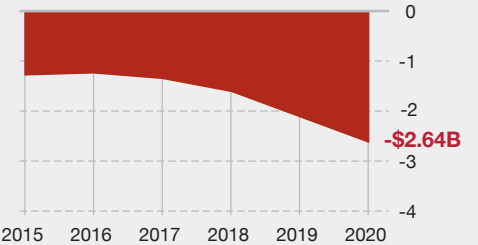
BALANCE OF TRADE
(EXPORTS RELATIVE TO IMPORTS)DEFICIT
(EXPORTS MINUS IMPORTS)

TOP 5 RANKED EXPORTS TO CAMBODIA

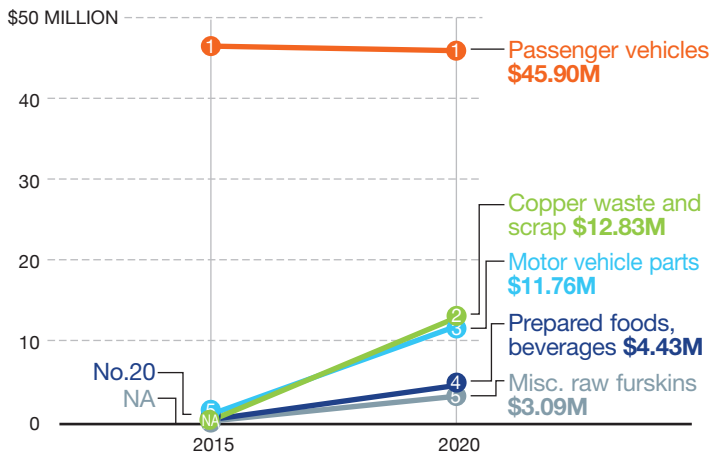

TOP 5 RANKED IMPORTS FROM CAMBODIA

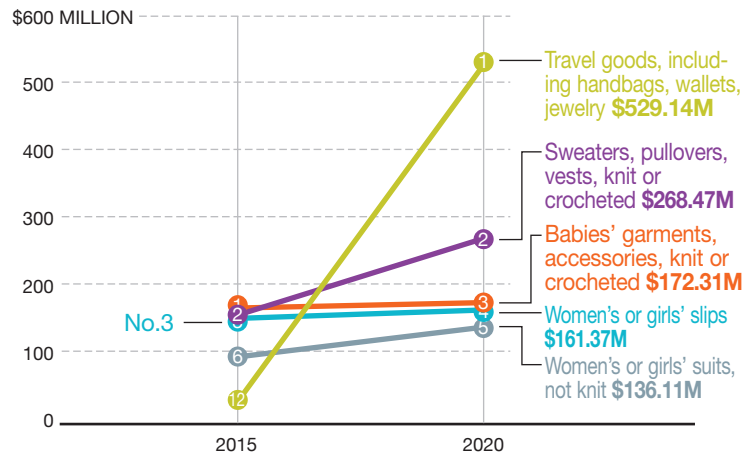

TOP 5 PORTS TRADING WITH CAMBODIA, 2015 & 2020 | IN BILLIONS

	2015	2020
Port of Los Angeles	1	Port of Los Angeles \$2.84B
Port of Savannah	2	Port of Savannah \$816.53M
Port of Newark	3	Port of Newark \$663.73M
Port of Long Beach	4	Port of Long Beach \$645.10M
Port of Oakland	5	Port of Virginia \$239.22M

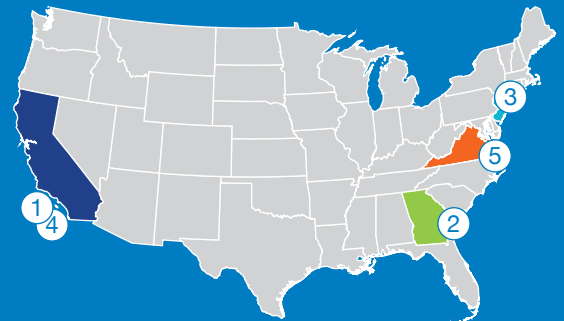

Source: WorldCity analysis of U.S. Census Bureau data



SUMMARY

TOTAL TRADE WITH
PORT OF LOS ANGELES**-23.46%** ▼
WITH U.S. -7.91%EXPORTS
TO GERMANY**20.35%** ▲
WITH U.S. -4.15%IMPORTS
FROM GERMANY**-25.87%** ▼
WITH U.S. -9.68%GERMANY RANK
AS TRADE PARTNER**#12** ▼
FIVE YEARS AGO #9PORT OF LOS ANGELES
RANK AMONG ALL PORTS**#14**
FIVE YEARS AGO #14

TOTAL TRADE, 2015-2020

\$4.0 BILLION

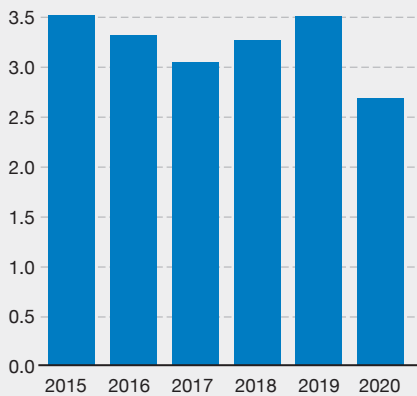

EXPORTS/IMPORTS FROM GERMANY

\$3.5 BILLION

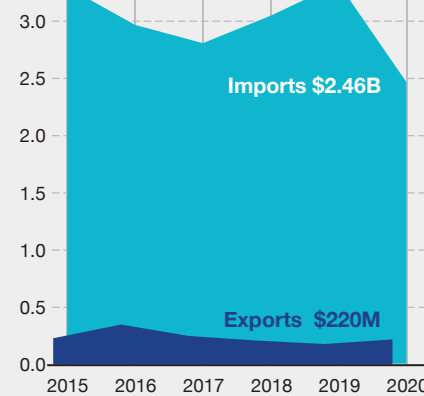
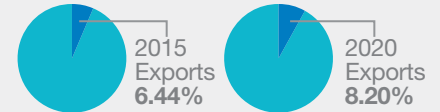
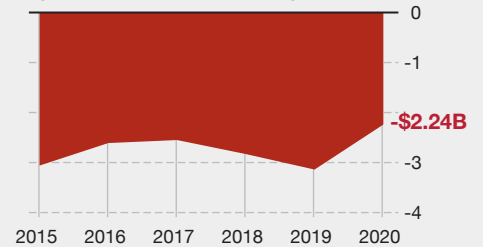
BALANCE OF TRADE
(EXPORTS RELATIVE TO IMPORTS)DEFICIT
(EXPORTS MINUS IMPORTS)

TOP 5 RANKED EXPORTS TO GERMANY

\$35 MILLION

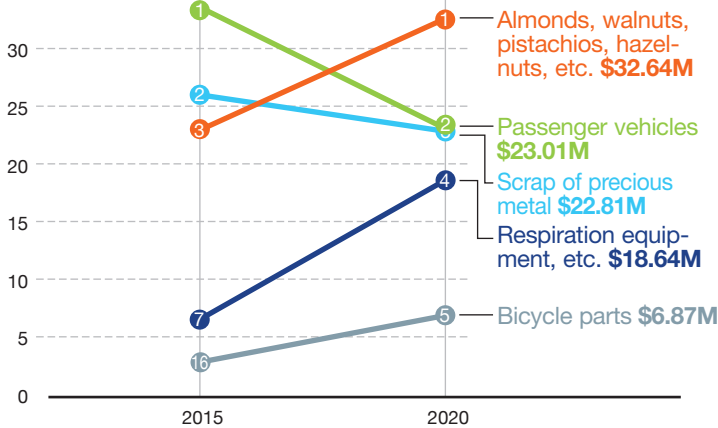

TOP 5 RANKED IMPORTS FROM GERMANY

\$2.5 MILLION

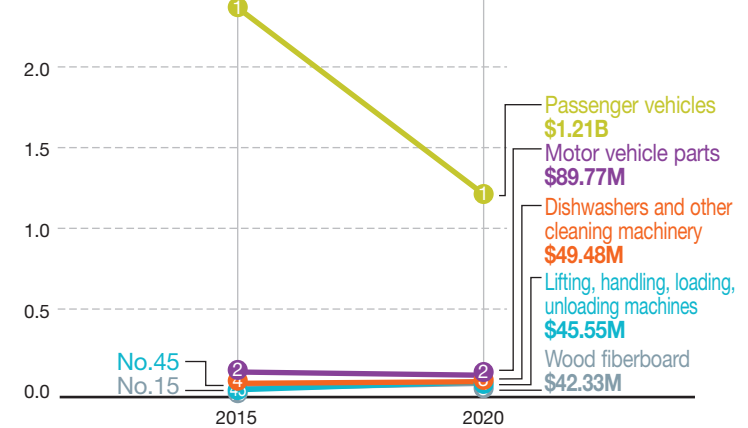

TOP 5 PORTS TRADING WITH GERMANY, 2015 & 2020 | IN BILLIONS

	2015	2020
Port of Charleston	1	Chicago O'Hare Int'l Airport \$17.24
Port of Newark	2	Port of Charleston \$15.89
Chicago O'Hare Int'l	3	Port of Newark \$13.27
John F. Kennedy Int'l	4	John F. Kennedy Int'l Airport \$12.54
Port of New Orleans	5	Hartsfield-Jackson Atlanta Int'l \$10.29

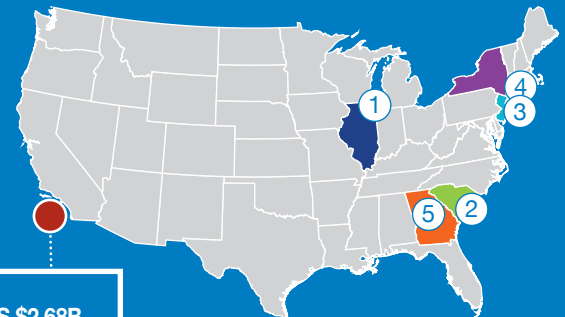

14. PORT OF LOS ANGELES \$2.68B
(2015: No. 14)

Source: WorldCity analysis of U.S. Census Bureau data

13

SINGAPORE

Total trade with Port of Los Angeles | \$2.21 billion



SUMMARY

TOTAL TRADE WITH
PORT OF LOS ANGELES**-9.55%** ▼
WITH U.S. -0.01%EXPORTS
TO SINGAPORE**-18.01%** ▼
WITH U.S. -14.15%IMPORTS
FROM SINGAPORE**0.62%** ▲
WITH U.S. 16.90%SINGAPORE RANK
AS TRADE PARTNER**#13** ▼
FIVE YEARS AGO #12PORT OF LOS ANGELES
RANK AMONG ALL PORTS**#10** ▼
FIVE YEARS AGO #6

TOTAL TRADE, 2015-2020

\$3.0 BILLION

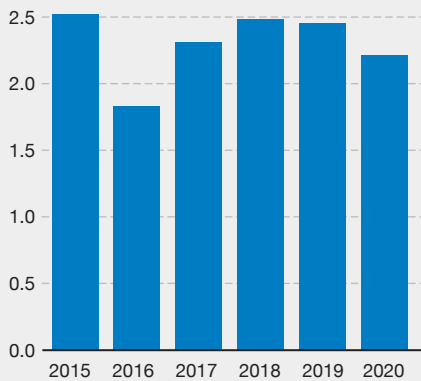

EXPORTS/IMPORTS FROM SINGAPORE

\$3.0 BILLION

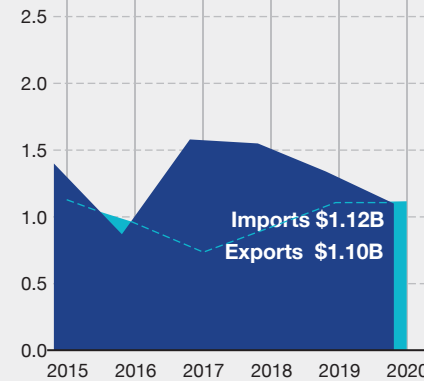
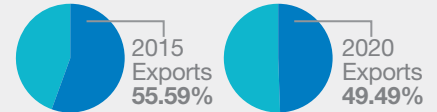
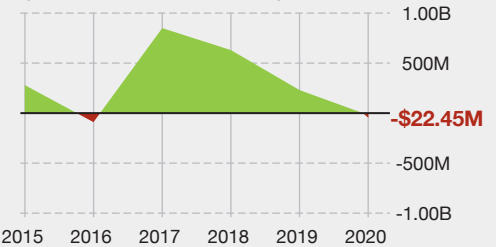
BALANCE OF TRADE
(EXPORTS RELATIVE TO IMPORTS)SURPLUS/DEFICIT
(EXPORTS MINUS IMPORTS)

TOP 5 RANKED EXPORTS TO SINGAPORE

\$150 MILLION

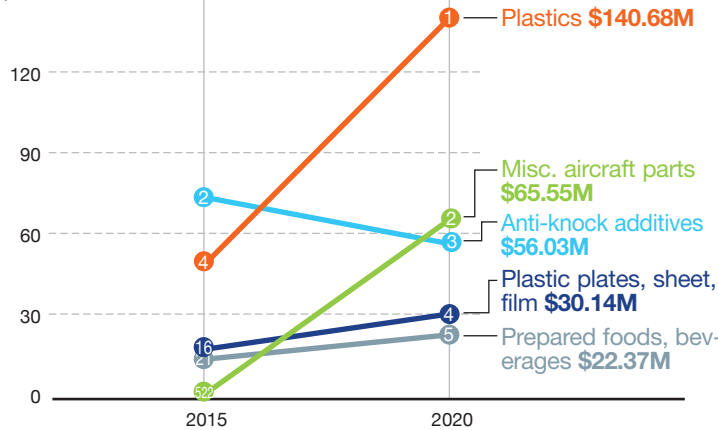

TOP 5 RANKED IMPORTS FROM SINGAPORE

\$350 MILLION

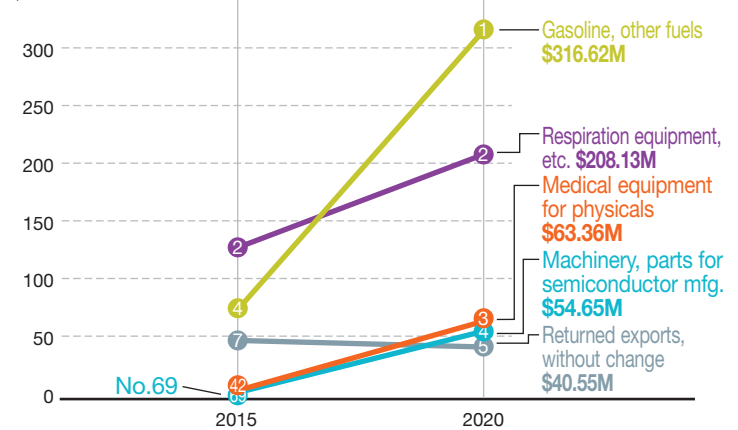

TOP 5 PORTS TRADING WITH SINGAPORE, 2015 & 2020 | IN BILLIONS

2015 | 2020

San Francisco Int'l 1 John F. Kennedy Int'l Airport | \$7.86

Los Angeles Int'l 2 Chicago O'Hare Int'l Airport | \$5.84

Port of New Orleans 3 Port of New Orleans | \$4.45

San Juan Int'l Airport, P.R. 4 Port of Savannah | \$4.34

Chicago O'Hare Int'l 5 Los Angeles International Airport | \$4.07

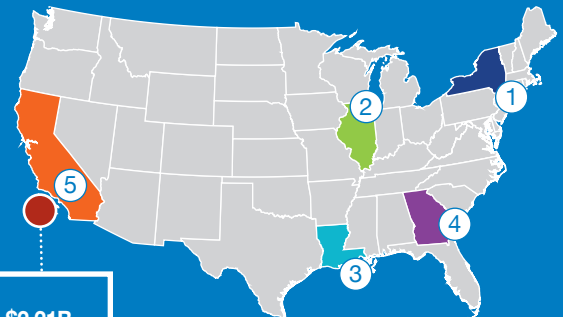
10. PORT OF
LOS ANGELES \$2.21B
(2015: No. 6)

Source: WorldCity analysis of U.S. Census Bureau data



SUMMARY

TOTAL TRADE WITH
PORT OF LOS ANGELES**-8.80%** ▼
WITH U.S. -12.15%EXPORTS
TO BANGLADESH**-4.80%** ▼
WITH U.S. -20.75%IMPORTS
FROM BANGLADESH**-9.19%** ▼
WITH U.S. -9.16%BANGLADESH RANK
AS TRADE PARTNER**#14** ▲
FIVE YEARS AGO #19PORT OF LOS ANGELES
RANK AMONG ALL PORTS**#3** ▼
FIVE YEARS AGO #2

TOTAL TRADE, 2015-2020

\$2.0 BILLION

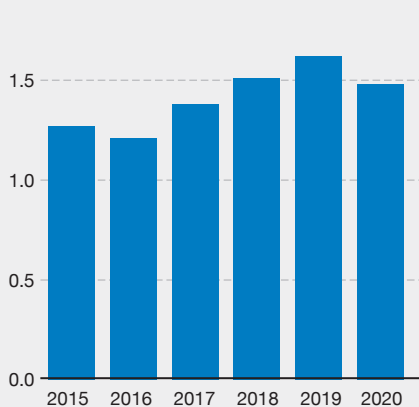

EXPORTS/IMPORTS FROM BANGLADESH

\$1.5 BILLION

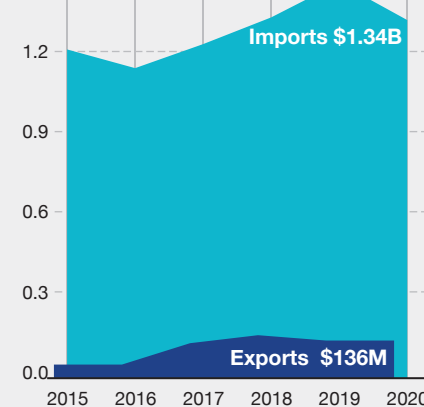
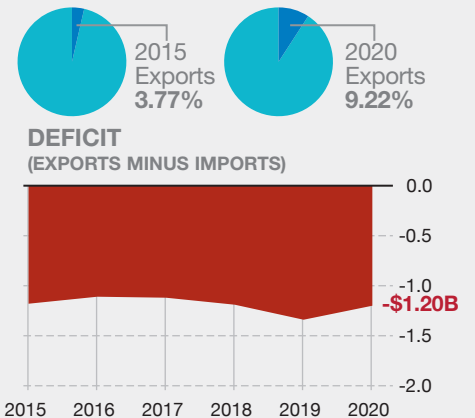
BALANCE OF TRADE
(EXPORTS RELATIVE TO IMPORTS)

TOP 5 RANKED EXPORTS TO BANGLADESH

\$80 MILLION

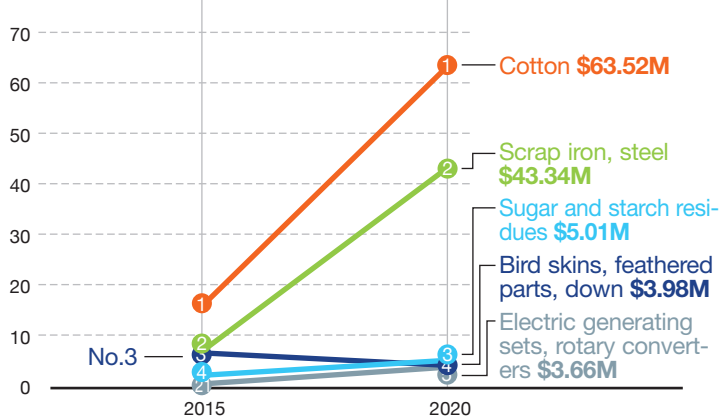

TOP 5 RANKED IMPORTS FROM BANGLADESH

\$300 MILLION

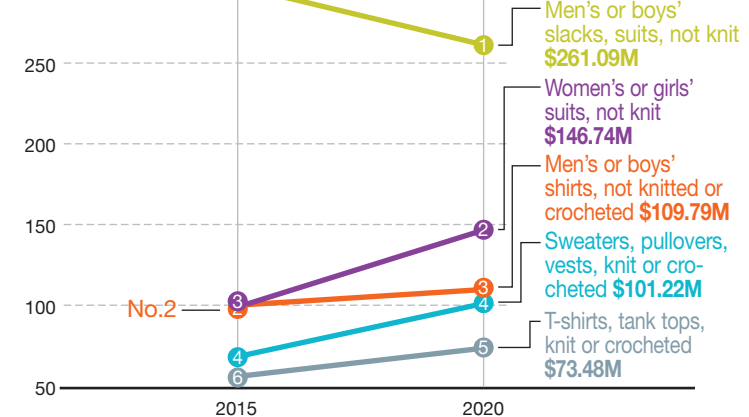

TOP 5 PORTS TRADING WITH BANGLADESH, 2015 & 2020 | IN BILLIONS

	2015	2020
Port of Newark	1	Port of Newark \$1.65B
Port of Los Angeles	2	Port of Savannah \$1.63B
Port of Savannah	3	Port of Los Angeles \$1.48B
Port of Charleston	4	Port of Virginia \$406.65M
Port of Long Beach	5	Port of New York \$261.42M

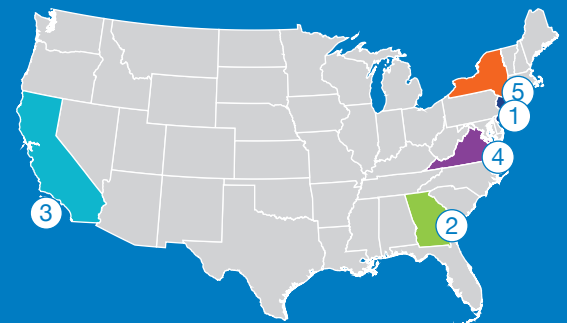

Source: WorldCity analysis of U.S. Census Bureau data

15

AUSTRALIA

Total trade with Port of Los Angeles | \$1.21 billion



SUMMARY

TOTAL TRADE WITH
PORT OF LOS ANGELES**-15.56%** ▼

WITH U.S. 2.83%

EXPORTS
TO AUSTRALIA**-1.47%** ▼

WITH U.S. -9.75%

IMPORTS
FROM AUSTRALIA**-20.84%** ▼

WITH U.S. 32.98%

AUSTRALIA RANK
AS TRADE PARTNER**#15** ▼

FIVE YEARS AGO #14

PORT OF LOS ANGELES
RANK AMONG ALL PORTS**#9** ▼

FIVE YEARS AGO #6

TOTAL TRADE, 2015-2020

\$2.5 BILLION

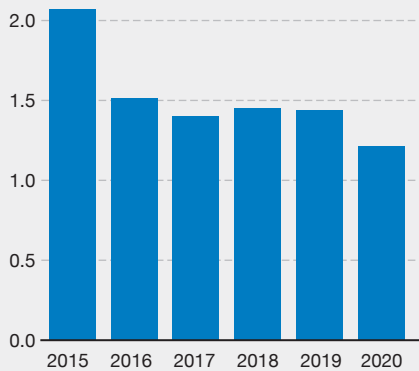

EXPORTS/IMPORTS FROM AUSTRALIA

\$1.5 BILLION

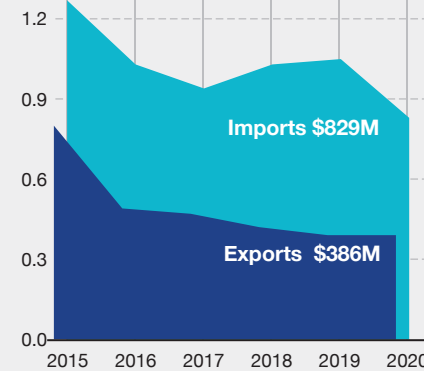
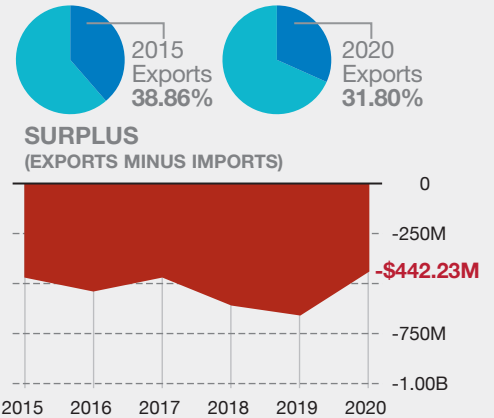
BALANCE OF TRADE
(EXPORTS RELATIVE TO IMPORTS)

TOP 5 RANKED EXPORTS TO AUSTRALIA

\$50 MILLION

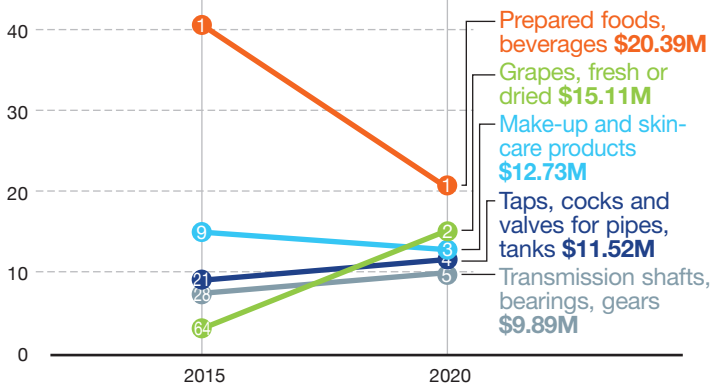

TOP 5 RANKED IMPORTS FROM AUSTRALIA

\$300 MILLION

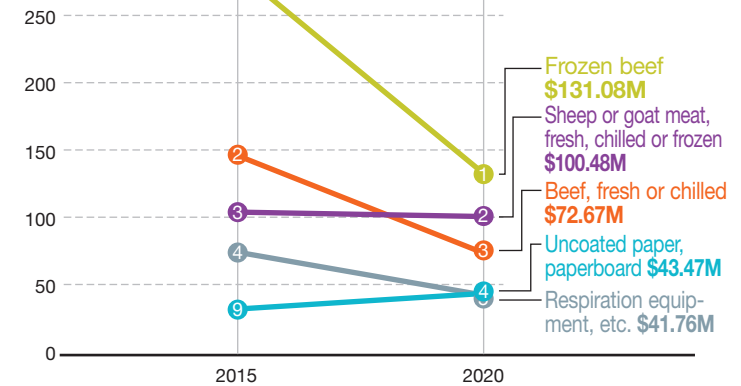

TOP 5 PORTS TRADING WITH AUSTRALIA, 2015 & 2020 | IN BILLIONS

2015 | 2020

Port of Long Beach	1	John F. Kennedy Int'l Airport	\$5.55
Port of Philadelphia	2	Port of Long Beach	\$5.08
Los Angeles Int'l Airport	3	Los Angeles International Airport	\$3.53
Honolulu Int'l Airport	4	Chicago O'Hare Int'l Airport	\$2.99
Port of Savannah	5	Port of Philadelphia	\$2.51

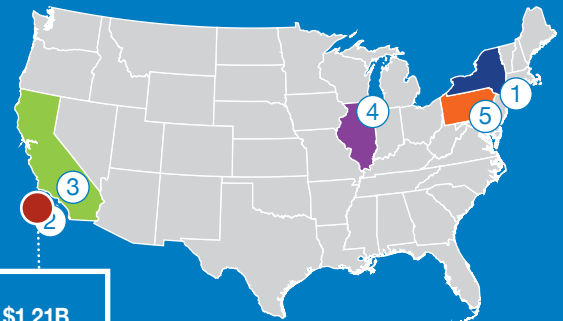

9. PORT OF
LOS ANGELES \$1.21B
(2015: No. 6)

Source: WorldCity analysis of U.S. Census Bureau data



SUMMARY

TOTAL TRADE WITH
PORT OF LOS ANGELES

4.86% ▲
WITH U.S. -12.44%

EXPORTS
TO MEXICO

117.34% ▲
WITH U.S. -17.05%

IMPORTS
FROM MEXICO

0.15% ▲
WITH U.S. -9.14%

MEXICO RANK
AS TRADE PARTNER

#16 ▲
FIVE YEARS AGO #30

PORT OF LOS ANGELES
RANK AMONG ALL PORTS

#33 ▲
FIVE YEARS AGO #44

TOTAL TRADE, 2015-2020

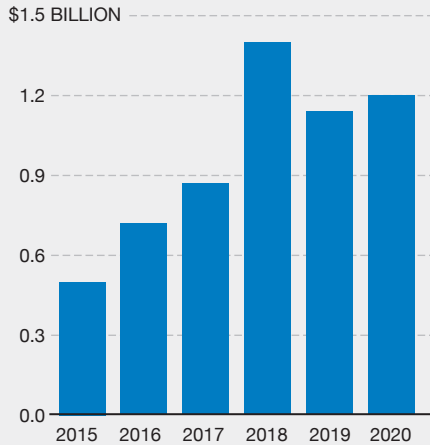

EXPORTS/IMPORTS FROM MEXICO

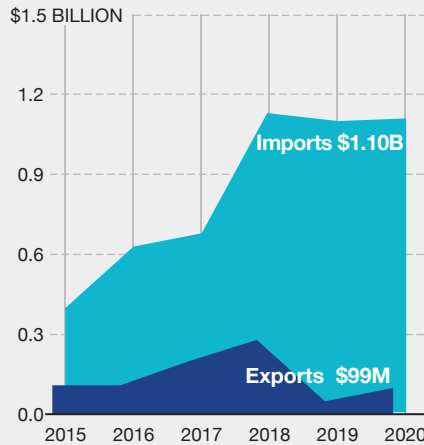
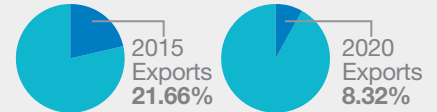
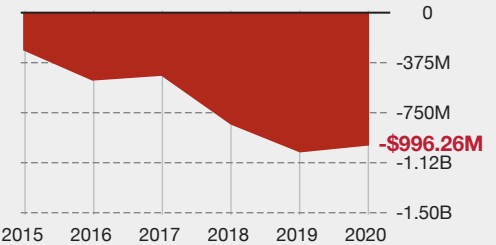
BALANCE OF TRADE
(EXPORTS RELATIVE TO IMPORTS)SURPLUS/DEFICIT
(EXPORTS MINUS IMPORTS)

TOP 5 RANKED EXPORTS TO MEXICO

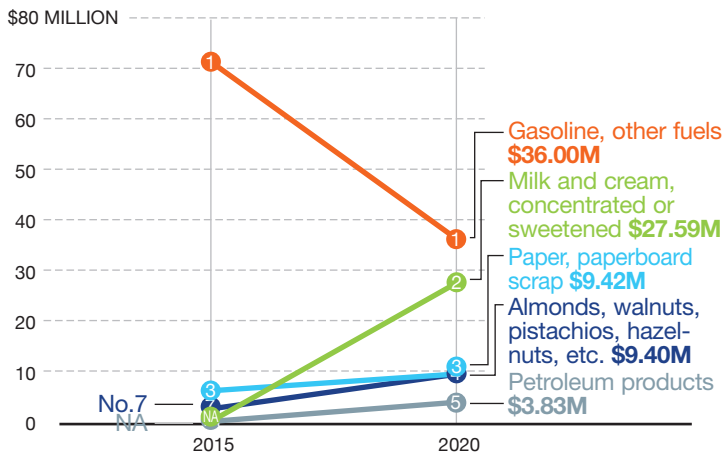

TOP 5 RANKED IMPORTS FROM MEXICO

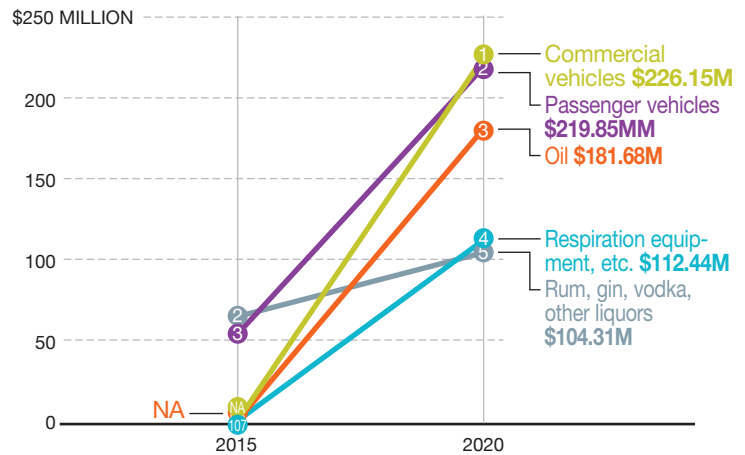

TOP 5 PORTS TRADING WITH MEXICO, 2015 & 2020 | IN BILLIONS

	2015	2020
Port Laredo, TX	1	1
El Paso Border Crossing, TX	2	2
Otay Mesa Fwy Border Crossing, CA	3	3
Ysleta, TX	4	4
Pharr Int'l Bridge, TX	5	5
Nogales Border Crossing, AZ	6	6

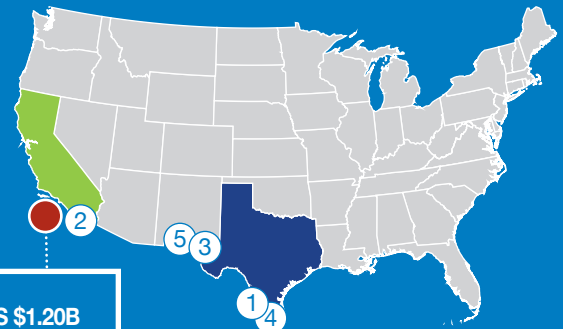



SUMMARY

TOTAL TRADE WITH
PORT OF LOS ANGELES

-4.63% ▼
WITH U.S. -14.28%

EXPORTS
TO ITALY

-20.11% ▼
WITH U.S. -16.26%

IMPORTS
FROM ITALY

-4.02% ▼
WITH U.S. -13.46%

ITALY RANK
AS TRADE PARTNER

#17 ▲
FIVE YEARS AGO #20

PORT OF LOS ANGELES
RANK AMONG ALL PORTS

#15 ▲
FIVE YEARS AGO #16

TOTAL TRADE, 2015-2020

\$1.5 BILLION

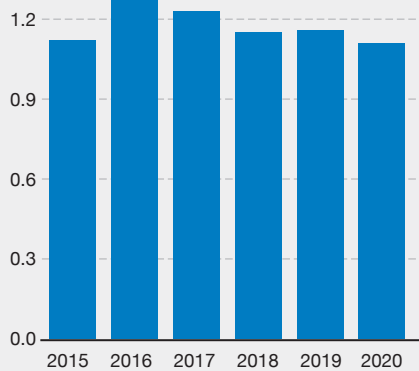

EXPORTS/IMPORTS FROM ITALY

\$1.5 BILLION

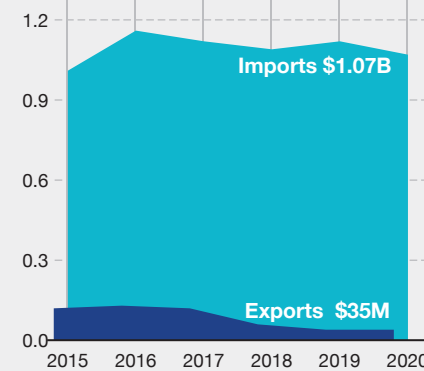
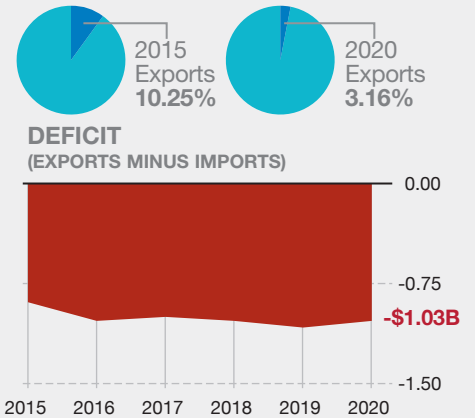
BALANCE OF TRADE
(EXPORTS RELATIVE TO IMPORTS)

TOP 5 RANKED EXPORTS TO ITALY

\$20 MILLION

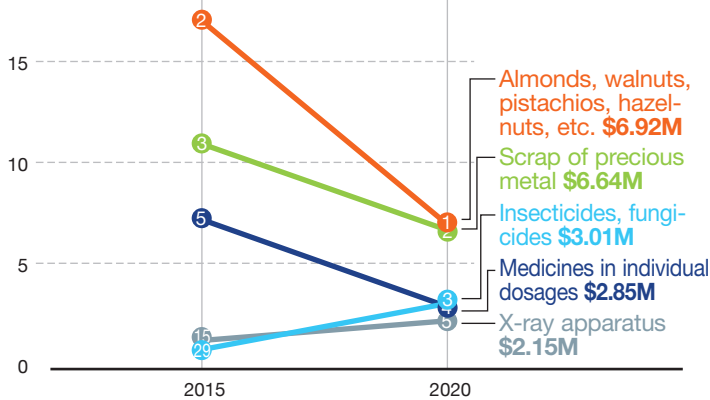

TOP 5 RANKED IMPORTS FROM ITALY

\$100 MILLION

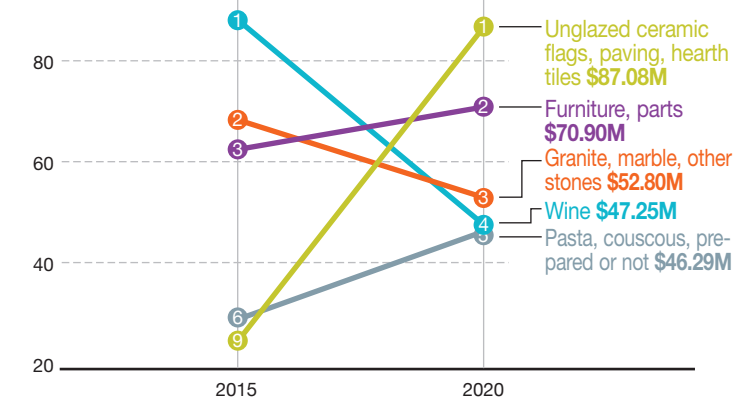

TOP 5 PORTS TRADING WITH ITALY, 2015 & 2020 | IN BILLIONS

	2015	2020
Port of Newark	1	Port of Newark \$13.51
John F. Kennedy Int'l	2	John F. Kennedy Int'l Airport \$7.40
Port of Houston	3	Chicago O'Hare Int'l Airport \$4.81
Chicago O'Hare Int'l	4	Port of Houston \$3.93
Port of Savannah	5	Port of Virginia \$3.09

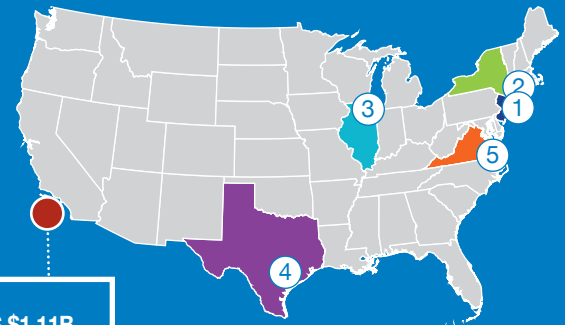

15. PORT OF LOS ANGELES
\$1.11B
(2015: No. 16)

Source: WorldCity analysis of U.S. Census Bureau data



SUMMARY

TOTAL TRADE WITH
PORT OF LOS ANGELES**-48.06%** ▼
WITH U.S. -10.12%EXPORTS
TO HONG KONG**-54.01%** ▼
WITH U.S. -22.12%IMPORTS
FROM HONG KONG**-22.88%** ▼
WITH U.S. 68.33%HONG KONG RANK
AS TRADE PARTNER**#18** ▼
FIVE YEARS AGO #13PORT OF LOS ANGELES
RANK AMONG ALL PORTS**#9** ▼
FIVE YEARS AGO #4

TOTAL TRADE, 2015-2020

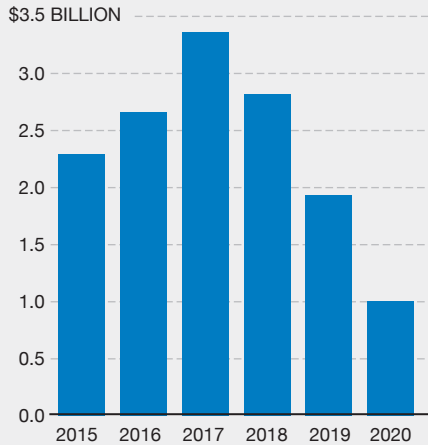

EXPORTS/IMPORTS FROM HONG KONG

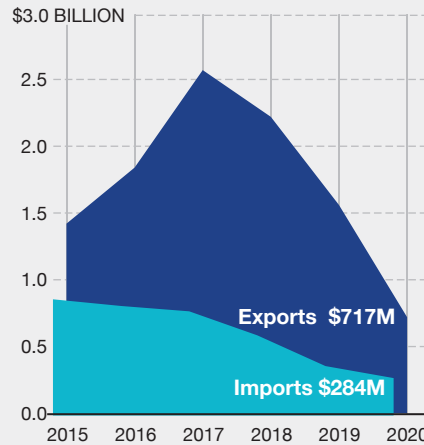
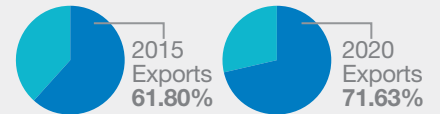
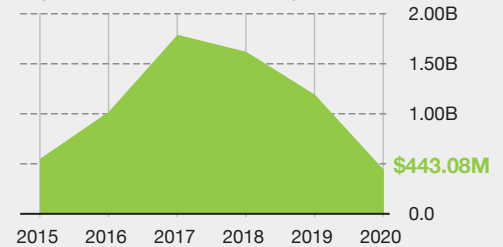
BALANCE OF TRADE
(EXPORTS RELATIVE TO IMPORTS)SURPLUS
(EXPORTS MINUS IMPORTS)

TOP 5 RANKED EXPORTS TO HONG KONG

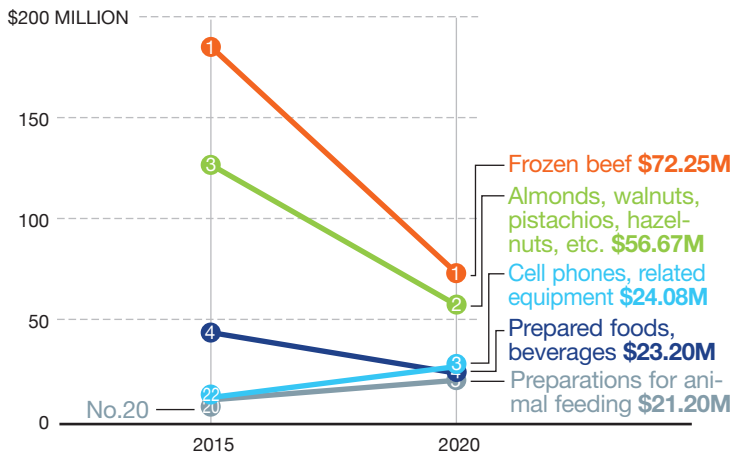

TOP 5 RANKED IMPORTS FROM HONG KONG

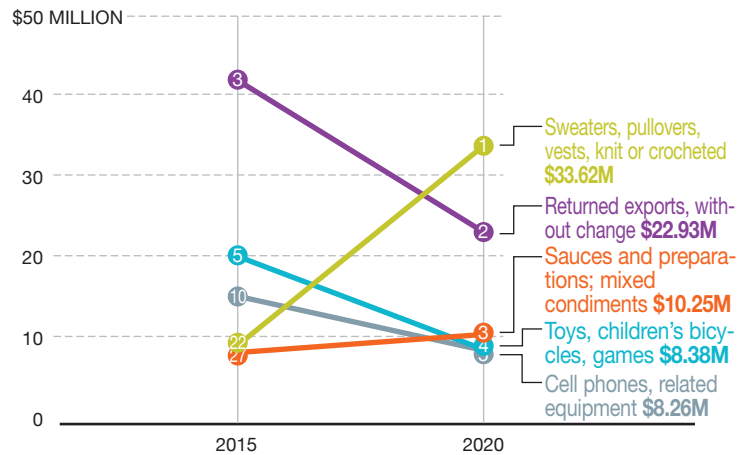

TOP 5 PORTS TRADING WITH HONG KONG, 2015 & 2020 | IN BILLIONS

2015	2020
John F. Kennedy Int'l	1 John F. Kennedy Int'l Airport \$10.09
Los Angeles Int'l Airport	2 Los Angeles International Airport \$3.98
Anchorage Int'l Airport	3 Anchorage Int'l Airport \$3.16
Port of Los Angeles	4 Port of New Orleans \$2.33
Port of Long Beach	5 Cleveland's Hopkins Int'l Airport \$1.41

3

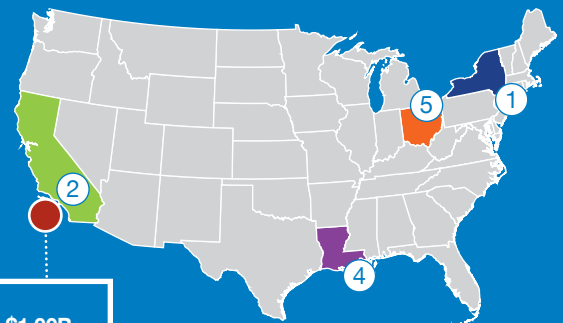

9. PORT OF LOS ANGELES \$1.00B
(2015: No. 4)

Source: WorldCity analysis of U.S. Census Bureau data



SUMMARY

TOTAL TRADE WITH
PORT OF LOS ANGELES

-15.64% ▼
WITH U.S. -21.07%

EXPORTS
TO BRAZIL

54.82% ▲
WITH U.S. -18.65%

IMPORTS
FROM BRAZIL

-17.45% ▼
WITH U.S. -24.44%

BRAZIL RANK
AS TRADE PARTNER

#19 ▲
FIVE YEARS AGO #22

PORT OF LOS ANGELES
RANK AMONG ALL PORTS

#17
FIVE YEARS AGO #17

TOTAL TRADE, 2015-2020

\$1.2 BILLION

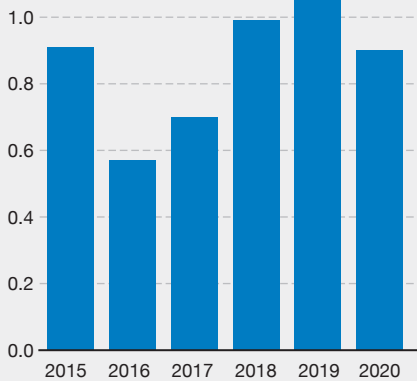

EXPORTS/IMPORTS FROM BRAZIL

\$1.5 BILLION

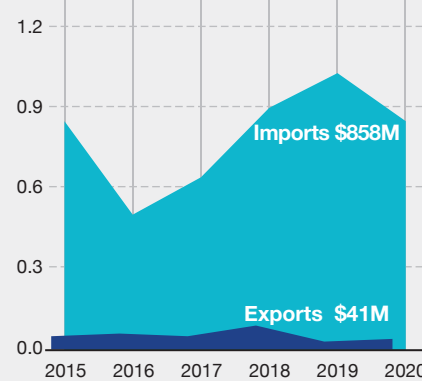
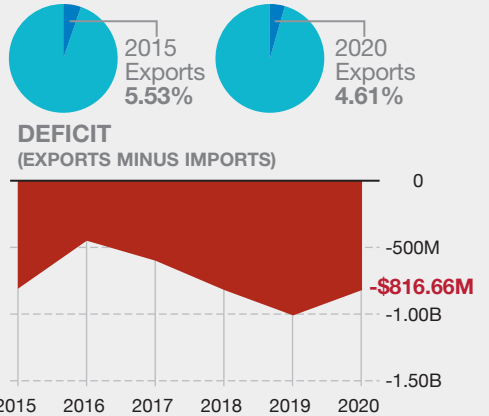
BALANCE OF TRADE
(EXPORTS RELATIVE TO IMPORTS)

TOP 5 RANKED EXPORTS TO BRAZIL

\$5 MILLION

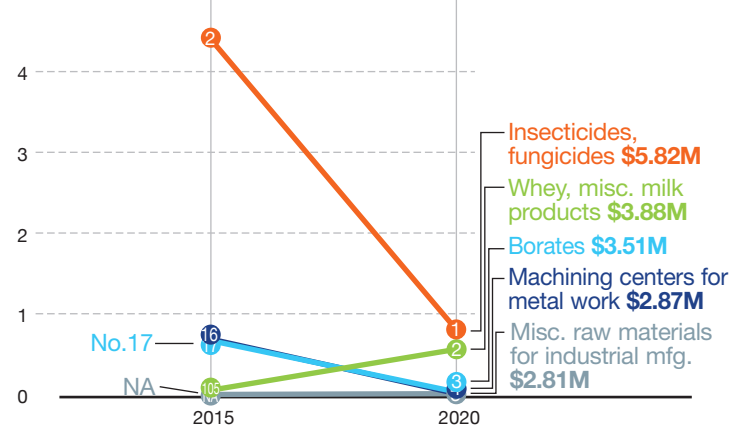

TOP 5 RANKED IMPORTS FROM BRAZIL

\$400 MILLION

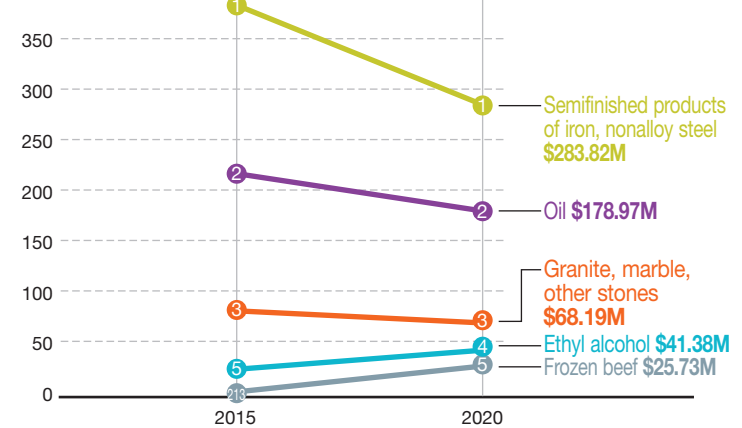

TOP 5 PORTS TRADING WITH BRAZIL, 2015 & 2020 | IN BILLIONS

	2015	2020
Miami Int'l Airport	1	Miami Int'l Airport \$11.01
Port of Houston	2	Port of Houston \$8.97
Port of Virginia	3	Port of New Orleans \$3.07
Port of New Orleans	4	Port of Newark \$2.29
Fort Lauderdale-Hollywood Int'l Airport	5	Port of Jacksonville \$2.24

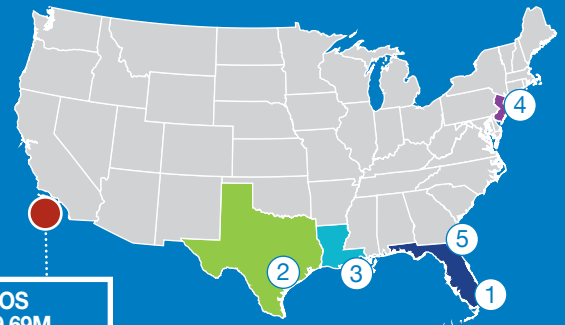

17. PORT OF LOS ANGELES
\$899.69M
(2015: No. 17)

Source: WorldCity analysis of U.S. Census Bureau data



SUMMARY

TOTAL TRADE WITH
PORT OF LOS ANGELES**22.32%** ▲
WITH U.S. -21.02%EXPORTS
TO COLOMBIA**10.65%** ▲
WITH U.S. -18.38%IMPORTS
FROM COLOMBIA**23.61%** ▲
WITH U.S. -23.77%COLOMBIA RANK
AS TRADE PARTNER**#20** ▼
FIVE YEARS AGO #17PORT OF LOS ANGELES
RANK AMONG ALL PORTS**#6** ▼
FIVE YEARS AGO #4

TOTAL TRADE, 2015-2020

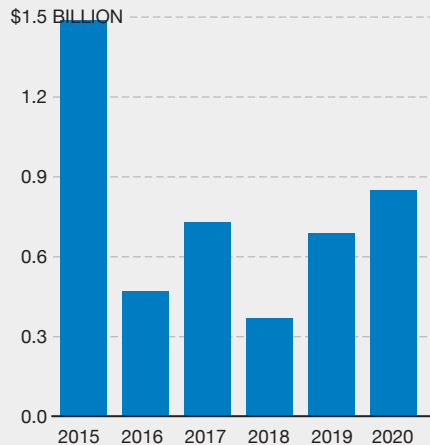

EXPORTS/IMPORTS FROM COLOMBIA

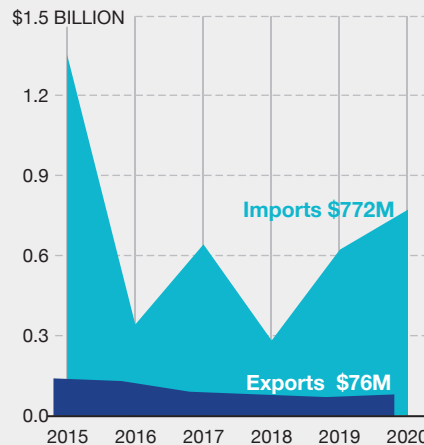
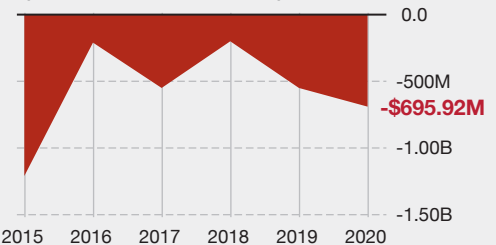
BALANCE OF TRADE
(EXPORTS RELATIVE TO IMPORTS)SURPLUS/DEFICIT
(EXPORTS MINUS IMPORTS)

TOP 5 RANKED EXPORTS TO COLOMBIA

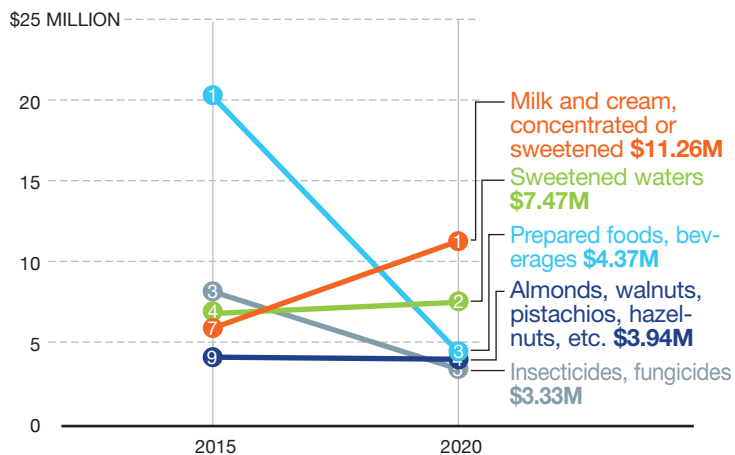

TOP 5 RANKED IMPORTS FROM COLOMBIA

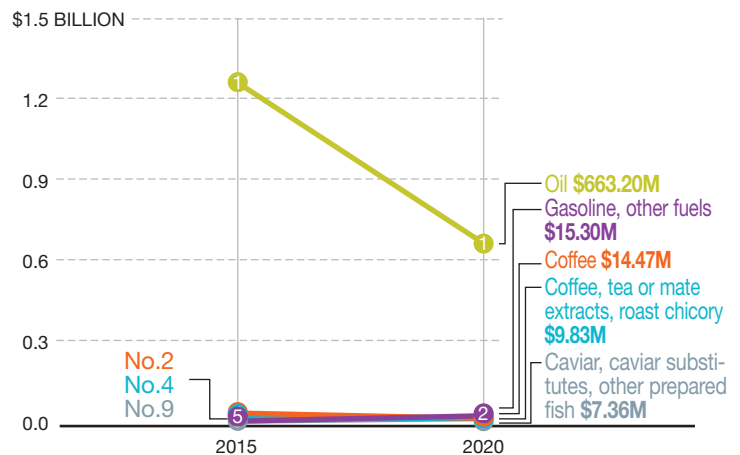

TOP 5 PORTS TRADING WITH COLOMBIA, 2015 & 2020 | IN BILLIONS

2015	2020
Miami Int'l Airport	1 Miami Int'l Airport \$5.22
Port of Houston	2 Port of Houston \$3.23
Port of New Orleans	3 Port of Corpus Christi, TX \$1.6
Port of Los Angeles	4 Port of New Orleans \$1.57
Port of Corpus Christi, TX	5 Port Everglades \$1.05

6. PORT OF LOS ANGELES \$848.42M
(2015: No. 4)



Source: WorldCity analysis of U.S. Census Bureau data

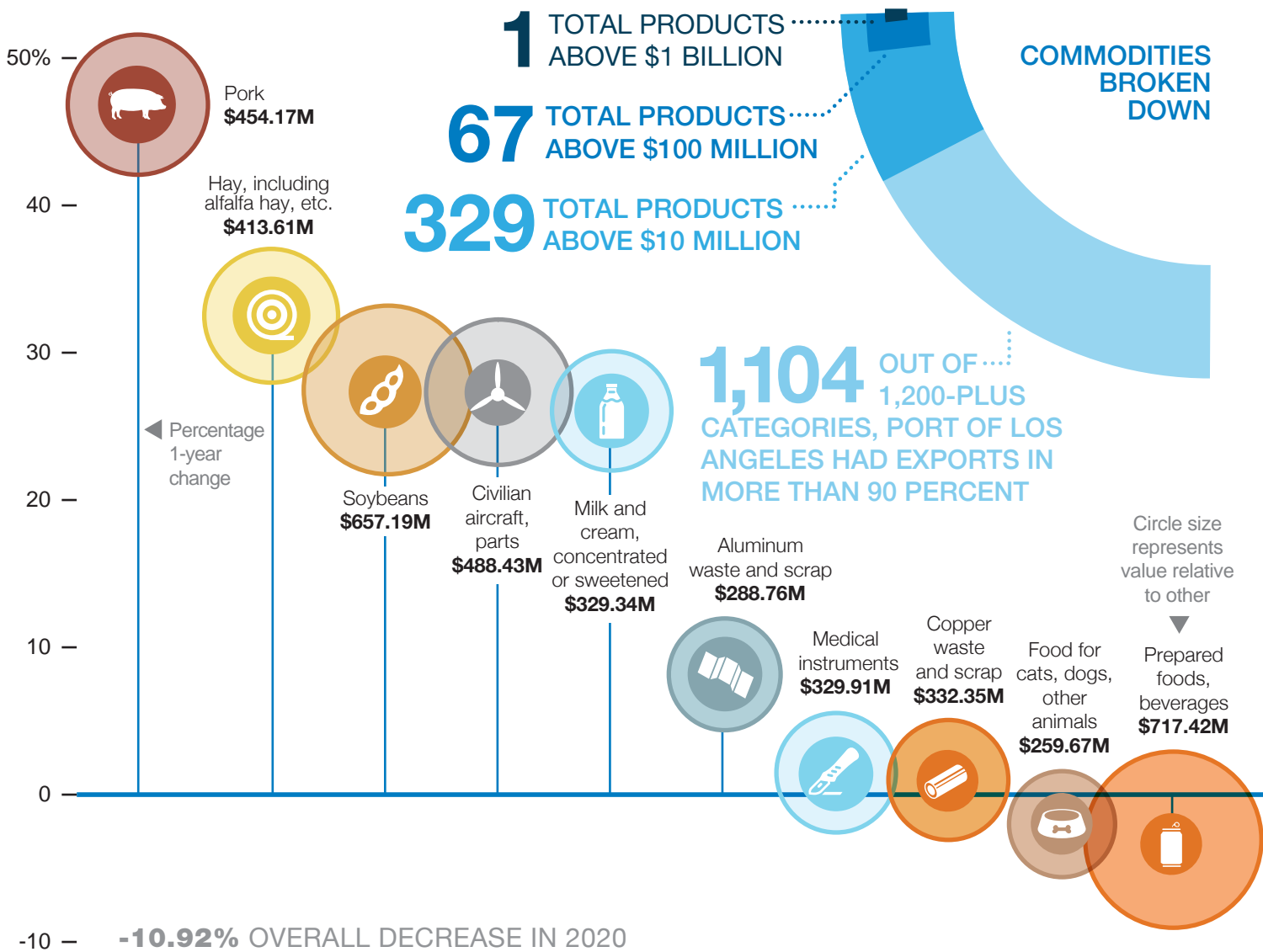

PORT OF LOS ANGELES EXPORTS, 2005-2020

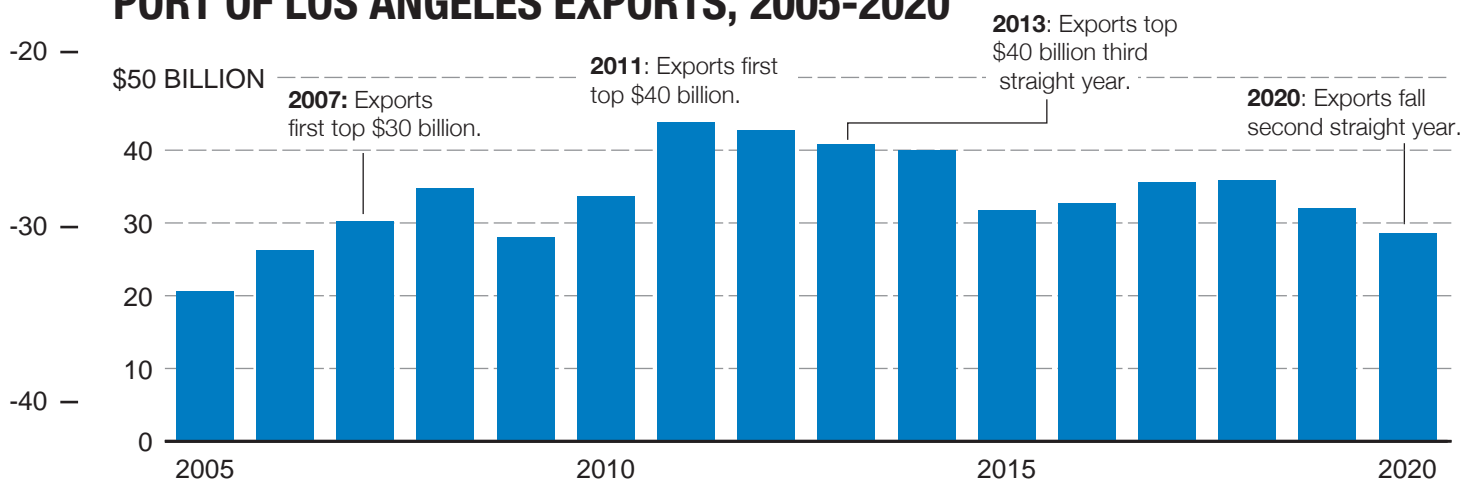

11% PERCENTAGE OF PORT OF LOS ANGELES TRADE IN 2020 THAT WAS AN EXPORT

TOTAL PORT
EXPORTS
**\$28.54
BILLION**

1-YEAR CHANGE
-10.92%

TOP 20 EXPORTS
REPRESENT
37.07%
OF ALL EXPORTS

CHART OF TOP 50
PORT OF LOS
ANGELES EXPORTS,
NEXT PAGE

2020 PORT OF LOS ANGELES A CLOSER LOOK: TOP 20 EXPORTS

THE PACE OF CHANGE EXPORTS FALL BELOW \$30 BILLION

For the first time since 2009, Port of Los Angeles exports fell below \$30 billion. Nevertheless, 11 of the top 20 increased in value. Over the course of the decade, the port was responsible for more than \$363 billion in U.S. exports, including a record \$43.86 billion in 2011.

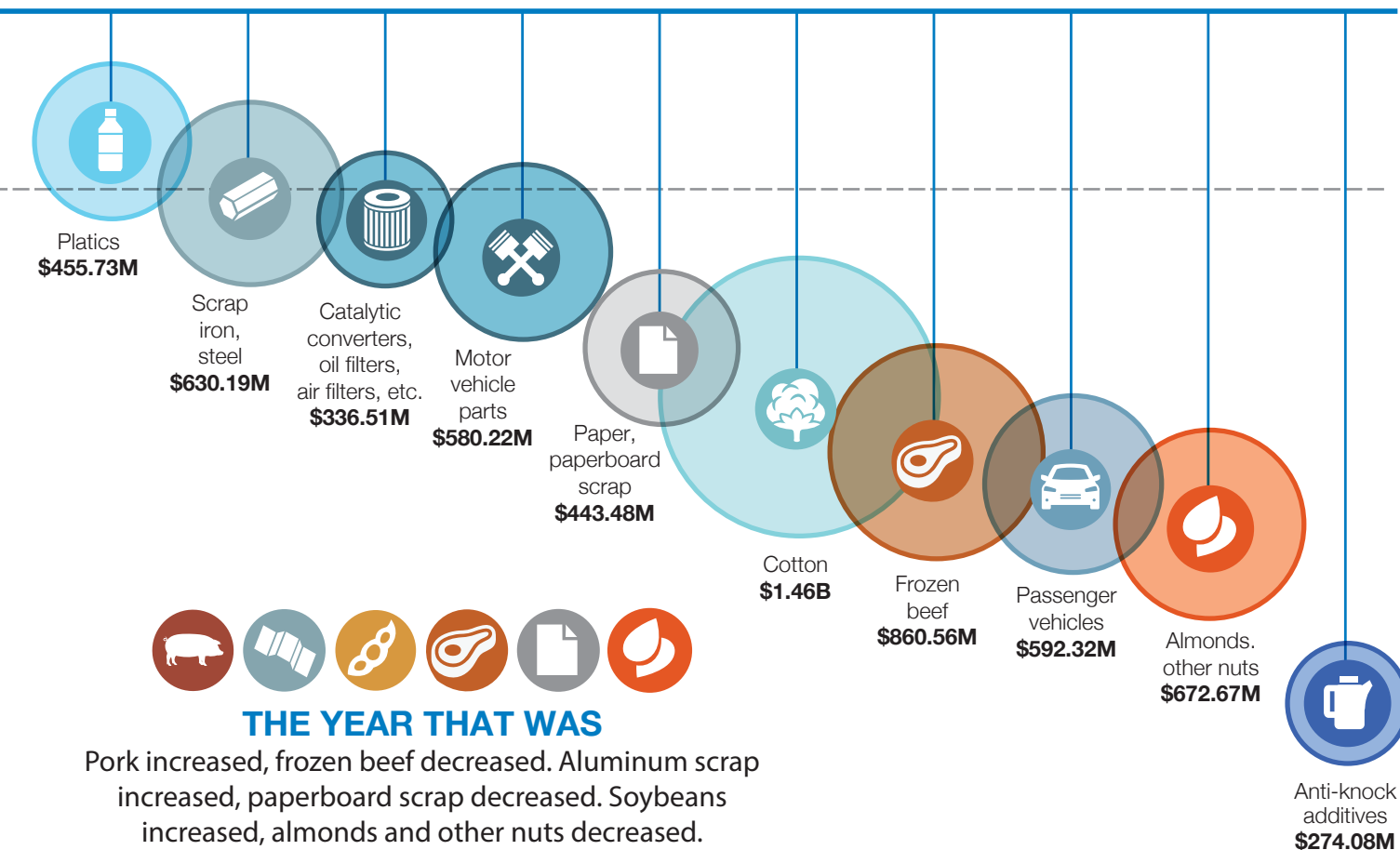

Port of Los Angeles Top 50 Export Commodities

1-YEAR CHANGE	2020 RANK		2020	2019	ONE-YEAR CHANGE
		Total, All Exports	\$28,543,954,573	\$32,043,074,605	-10.92%
0	1	Cotton	\$1,464,209,738	\$1,914,235,821	-23.51%
0	2	Frozen beef	\$860,556,106	\$1,181,398,957	-27.16%
2	3	Prepared foods, beverages	\$717,418,746	\$740,623,146	-3.13%
-1	4	Almonds, walnuts, pistachios, hazelnuts, etc.	\$672,669,604	\$981,434,838	-31.46%
4	5	Soybeans	\$657,185,494	\$514,425,981	27.75%
0	6	Scrap iron, steel	\$630,187,310	\$711,304,357	-11.40%
-3	7	Passenger vehicles	\$592,322,137	\$834,823,436	-29.05%
-1	8	Motor vehicle parts	\$580,218,542	\$682,000,352	-14.92%
4	9	Civilian aircraft, parts	\$488,428,283	\$383,309,719	27.42%
0	10	Plastics	\$455,731,616	\$495,941,312	-8.11%
6	11	Pork	\$454,172,186	\$309,144,598	46.91%
-4	12	Paper, paperboard scrap	\$443,479,962	\$559,202,494	-20.69%
3	13	Hay, including alfalfa hay, etc.	\$413,608,485	\$311,626,314	32.73%
-2	14	Catalytic converters, air filters, oil filters, etc.	\$336,505,899	\$385,911,017	-12.80%
-1	15	Copper waste and scrap	\$332,348,286	\$328,352,364	1.22%
-1	16	Medical instruments for surgeons, dentists, vets	\$329,910,458	\$324,696,749	1.61%
6	17	Milk and cream, concentrated or sweetened	\$329,338,238	\$260,468,942	26.44%
2	18	Aluminum waste and scrap	\$288,763,317	\$266,615,026	8.31%
-8	19	Anti-knock additives	\$274,084,679	\$476,067,595	-42.43%
1	20	Preparations for animal feeding	\$259,666,926	\$264,869,121	-1.96%
4	21	Sugar and starch residues	\$255,152,564	\$253,874,982	0.50%
8	22	Binders for found molds; chemical products	\$220,315,439	\$245,355,425	-10.21%
-5	23	Diesel engines	\$218,757,794	\$270,923,698	-19.25%
7	24	Engine parts	\$210,455,679	\$243,112,820	-13.43%
2	25	Plastic plates, sheet, film	\$203,371,626	\$248,632,777	-18.20%
-4	26	Taps, cocks and valves for pipes, tanks	\$203,099,313	\$262,538,907	-22.64%
8	27	Borates	\$202,658,986	\$194,090,558	4.41%
0	28	Polyethers, epoxides and polyesters, primary forms	\$192,463,217	\$247,309,999	-22.18%
3	29	Make-up and skin-care products	\$189,600,854	\$234,437,996	-19.13%
11	30	Mirrors, including rearview mirrors	\$186,501,578	\$150,254,374	24.12%
-5	31	Aluminum plates, sheets, strip more than 0.2mm thick	\$177,842,988	\$248,892,301	-28.55%
-13	32	Gasoline, other fuels	\$176,256,238	\$266,791,468	-33.93%
7	33	Misc. organic cleansers, including soaps	\$174,843,663	\$166,329,527	5.12%
-5	34	Pumps for dispensing liquids	\$173,529,053	\$245,923,275	-29.44%
12	35	Beef, fresh or chilled	\$173,439,223	\$108,564,049	59.76%
6	36	Respiration equipment, etc.	\$173,269,358	\$137,470,318	26.04%
-4	37	Misc. chemical reaction initiators, accelerators	\$171,653,418	\$210,824,345	-18.58%
-14	38	Amplifiers, speakers, microphones	\$170,545,546	\$258,846,573	-34.11%
-3	39	Compressors and pumps	\$169,165,562	\$193,408,656	-12.53%
-2	40	Transmission shafts, bearings, gears	\$161,274,904	\$178,313,170	-9.56%
-2	41	Internal organs from animals	\$150,492,368	\$166,569,654	-9.65%
2	42	Soybean oilcake	\$147,460,804	\$132,532,028	11.26%
2	43	Hydrogen, raw gases	\$145,630,054	\$130,225,274	11.83%
-10	44	Raw hides, skins of cows, horses	\$139,728,422	\$199,309,741	-29.89%
5	45	Molybdenum ores, concentrates	\$139,712,640	\$102,634,117	36.13%
-9	46	Parts for heavy machinery	\$137,955,655	\$182,861,445	-24.56%
-1	47	Misc. aircraft, parts	\$134,721,188	\$128,066,592	5.20%
-5	48	Misc. petroleum resins, polysulfides	\$131,888,736	\$133,113,641	-0.92%
0	49	Insecticides, fungicides	\$125,134,051	\$103,507,393	20.89%
-2	50	Boric, related acids	\$122,347,658	\$105,171,143	16.33%

Source: WorldCity analysis of U.S. Census Bureau data

Los Angeles Customs district Exports by Value

Top 5 Ports for Exports by dollar value

RANK	PORT	TOTAL EXPORTS
1	Los Angeles International Airport	\$48,851,385,004
2	Port of Long Beach	\$28,991,938,680
3	Port of Los Angeles	\$28,543,954,573
4	Port of Hueneme	\$627,984,843
5	McCarran Int'l Airport, Las Vegas	\$235,986,388

1. Los Angeles International Airport

RANK	COUNTRY	TOTAL VALUE	%CHANGE
	WORLD TOTAL	\$48,851,385,004	-11.45%
1	China	\$9,135,615,423	0.54%
2	Japan	\$4,654,480,430	-8.26%
3	Hong Kong	\$3,732,992,552	-24.39%
4	Germany	\$3,238,225,509	4.35%
5	South Korea	\$2,685,469,384	0.25%
	COMMODITY	TOTAL VALUE	% CHANGE
1	Computer chips	\$5,587,938,164	0.40%
2	Civilian aircraft, parts	\$3,698,940,413	-39.87%
3	Machinery, parts for semiconductor manufacturing	\$3,365,662,882	65.78%
4	Medical instruments	\$2,096,360,892	-19.04%
5	Vaccines, plasma, other blood "fractions"	\$1,963,018,115	12.46%

Source: WorldCity analysis of U.S. Census Bureau data

2. Port of Long Beach

RANK	COUNTRY	TOTAL VALUE	% CHANGE
	WORLD TOTAL	\$28,991,938,680	-7.00%
1	China	\$7,414,778,912	21.89%
2	Australia	\$4,587,061,826	-1.03%
3	South Korea	\$3,898,109,086	-14.66%
4	Taiwan	\$1,637,142,226	-18.33%
5	Japan	\$1,197,345,029	-40.53%
	COMMODITY	TOTAL VALUE	% CHANGE
1	Almonds, walnuts, pistachios, hazelnuts, etc.	\$1,236,559,230	-6.34%
2	Passenger vehicles	\$1,211,586,345	-24.66%
3	Frozen beef	\$1,044,224,530	-10.95%
4	Cotton	\$1,042,403,442	22.96%
5	Motor vehicle parts	\$1,017,637,660	-0.98%

Source: WorldCity analysis of U.S. Census Bureau data

3. Port of Los Angeles

RANK	COUNTRY	TOTAL VALUE	% CHANGE
	WORLD TOTAL	\$28,543,954,573	-10.92%
1	China	\$6,455,570,122	-5.87%
2	Japan	\$6,364,657,153	-11.27%
3	South Korea	\$3,037,105,455	-1.58%
4	Taiwan	\$1,986,810,642	6.06%
5	Vietnam	\$1,097,093,222	-21.79%
	COMMODITY	TOTAL VALUE	% CHANGE
1	Cotton	\$1,464,209,738	-23.51%
2	Frozen beef	\$860,556,106	-27.16%
3	Prepared foods, beverages	\$717,418,746	-3.13%
4	Almonds, walnuts, pistachios, hazelnuts, etc.	\$672,669,604	-31.46%
5	Soybeans	\$657,185,494	27.75%

Source: WorldCity analysis of U.S. Census Bureau data

4. Port of Hueneme

RANK	COUNTRY	TOTAL VALUE	% CHANGE
	WORLD TOTAL	\$627,984,843	-48.38%
1	South Korea	\$325,944,406	-28.36%
2	Japan	\$125,609,969	-77.07%
3	Guatemala	\$95,434,555	-10.12%
4	China	\$26,438,702	53.80%
5	El Salvador	\$20,683,890	-4.81%
	COMMODITY	TOTAL VALUE	% CHANGE
1	Passenger vehicles	\$290,845,466	-40.38%
2	Commercial vehicles	\$107,733,052	65.95%
3	Potatoes, prepared, frozen	\$30,048,554	47.49%
4	Misc. knitted or crocheted fabrics	\$19,664,135	-19.18%
5	Poultry incubators, equipment	\$16,865,853	147.86%

Source: WorldCity analysis of U.S. Census Bureau data

5. McCarran International Airport, Las Vegas

RANK	COUNTRY	TOTAL VALUE	% CHANGE
	WORLD TOTAL	\$235,986,388	-48.91%
1	United Kingdom	\$78,331,084	-5.01%
2	Malaysia	\$66,241,125	-58.91%
3	Germany	\$29,804,580	651.37%
4	Kuwait	\$14,995,661	28.73%
5	South Korea	\$8,469,786	-82.85%
	COMMODITY	TOTAL VALUE	% CHANGE
1	Computer chips	\$65,231,035	-58.48%
2	Military apparel, military equipment	\$64,252,840	171.31%
3	Non-engine aircraft parts	\$24,089,872	4905.23%
4	Essential oil resins	\$6,722,033	-59.86%
5	Medical instruments	\$6,243,940	-27.80%

Source: WorldCity analysis of U.S. Census Bureau data

Los Angeles Customs district Exports by Weight

Top 5 Ports for Exports by tonnage

RANK	PORT	TONNAGE, KILOGRAMS
1	Port of Long Beach	17,449,419,993
2	Port of Los Angeles	17,444,838,382
3	Los Angeles International Airport	381,010,725
4	Port of Hueneme	143,050,830
5	McCarran Int'l Airport, Las Vegas	1,411,000

1. Port of Long Beach

RANK	COUNTRY	TONNAGE, KILOGRAMS	% CHANGE
	WORLD TOTAL	17,449,419,993	-9.96%
1	China	4,683,589,407	58.34%
2	Japan	3,113,999,588	-36.94%
3	South Korea	1,632,382,464	-12.80%
4	Vietnam	1,291,099,589	11.17%
5	Taiwan	1,274,439,233	-20.59%
	COMMODITY	TONNAGE, KILOGRAMS	% CHANGE
1	Petroleum products	4,220,670,856	-9.45%
2	Paper, paperboard scrap	1,359,726,934	5.71%
3	Hay, including alfalfa hay, etc.	1,000,745,433	-12.70%
4	Scrap iron, steel	961,562,998	-16.28%
5	Sugar and starch residues	932,372,805	-8.56%

Source: WorldCity analysis of U.S. Census Bureau data

2. Port of Los Angeles

RANK	COUNTRY	TONNAGE, KILOGRAMS	% CHANGE
	WORLD TOTAL	17,444,838,382	-4.57%
1	China	4,126,279,591	-4.76%
2	Taiwan	2,294,541,863	13.64%
3	Japan	1,857,978,158	-8.49%
4	South Korea	1,443,625,942	-13.30%
5	Vietnam	1,309,005,092	-16.79%
	COMMODITY	TONNAGE, KILOGRAMS	% CHANGE
1	Paper, paperboard scrap	2,644,587,030	-22.69%
2	Scrap iron, steel	2,243,216,783	5.43%
3	Soybeans	1,604,736,337	19.28%
4	Hay, including alfalfa hay, etc.	1,276,906,364	28.80%
5	Sugar and starch residues	1,070,848,405	-4.35%

Source: WorldCity analysis of U.S. Census Bureau data

3. Los Angeles International Airport

RANK	COUNTRY	TONNAGE, KILOGRAMS	% CHANGE
	WORLD TOTAL	381,010,725	-7.68%
1	China	61,342,741	-4.10%
2	Japan	43,291,963	-11.07%
3	South Korea	33,049,080	14.31%
4	Australia	25,963,537	-1.11%
5	The Netherlands	22,318,838	26.25%
	COMMODITY	TONNAGE, KILOGRAMS	% CHANGE
1	Peppers, asparagus, squash, etc.	18,589,954	-29.84%
2	Strawberries, blueberries, raspberries, etc.	14,079,090	3.88%
3	Prepared foods, beverages	13,650,467	-1.55%
4	Fresh apricots, cherries, peaches and plums	10,016,221	-10.81%
5	Make-up and skin-care products	9,162,538	3.18%

Source: WorldCity analysis of U.S. Census Bureau data

4. Port of Hueneme

RANK	COUNTRY	TONNAGE, KILOGRAMS	% CHANGE
	WORLD TOTAL	143,050,830	-10.13%
1	Guatemala	76,276,149	-8.54%
2	South Korea	22,556,780	-18.53%
3	El Salvador	19,133,066	6.05%
4	Honduras	11,432,734	-3.23%
5	Japan	7,707,302	50.93%
	COMMODITY	TONNAGE, KILOGRAMS	% CHANGE
1	Paper, paperboard scrap	31,449,882	-21.32%
2	Potatoes, prepared, frozen	24,107,106	62.20%
3	Passenger vehicles	17,474,155	-33.69%
4	Fresh apples, pears	14,949,925	-10.61%
5	Potatoes (except sweet potatoes)	10,196,999	41.59%

Source: WorldCity analysis of U.S. Census Bureau data

5. McCarran International Airport, Las Vegas

RANK	COUNTRY	TONNAGE, KILOGRAMS	% CHANGE
	WORLD TOTAL	1,411,000	-67.20%
1	United Kingdom	621,579	-44.39%
2	The Netherlands	159,892	-29.96%
3	Germany	114,105	49.42%
4	South Korea	111,133	-90.21%
5	Poland	52,786	104.25%
	COMMODITY	TONNAGE, KILOGRAMS	% CHANGE
1	Granite, marble, other stones	137,259	100.00%
2	Prepared foods, beverages	132,403	-88.95%
3	Military apparel, military equipment	100,514	645.60%
4	Medical instruments	85,171	30.35%
5	Plastic boxes, containers	70,363	-78.19%

Source: WorldCity analysis of U.S. Census Bureau data

COTTON

Exports from Port of Los Angeles | \$1.46 billion

SUMMARY

COTTON EXPORTS
FROM PORT OF
LOS ANGELES**-23.51%▼**COTTON
EXPORTS
FROM U.S.**-2.89%▼**COTTON
RANK WITH PORT OF
LOS ANGELES**#1**COTTON
RANK
5 YEARS AGO**#1**PORT OF LOS
ANGELES RANK
NATIONALLY**#2▼**PORT OF LOS
ANGELES RANK
5 YEARS AGO**#1**

TOP MARKETS FOR COTTON EXPORTS, 2015 & 2020 | IN MILLIONS

2015	2020
China ①	China \$572.01
Vietnam ②	Vietnam \$379.10
South Korea ③	Pakistan \$145.66
India ④	Indonesia \$78.16
Thailand ⑤	India \$63.55

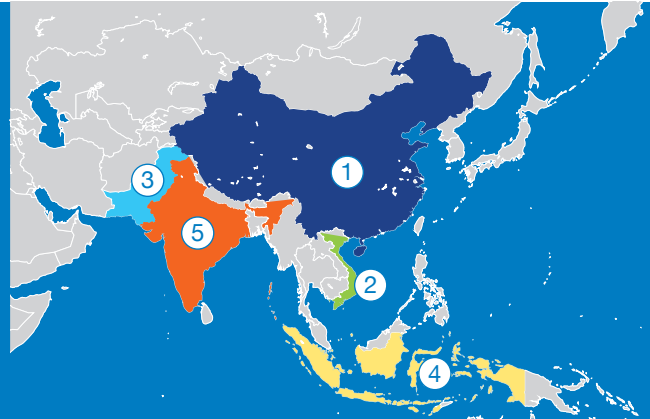

PORT OF LOS ANGELES COTTON EXPORTS, 2015-2020 | IN MILLIONS

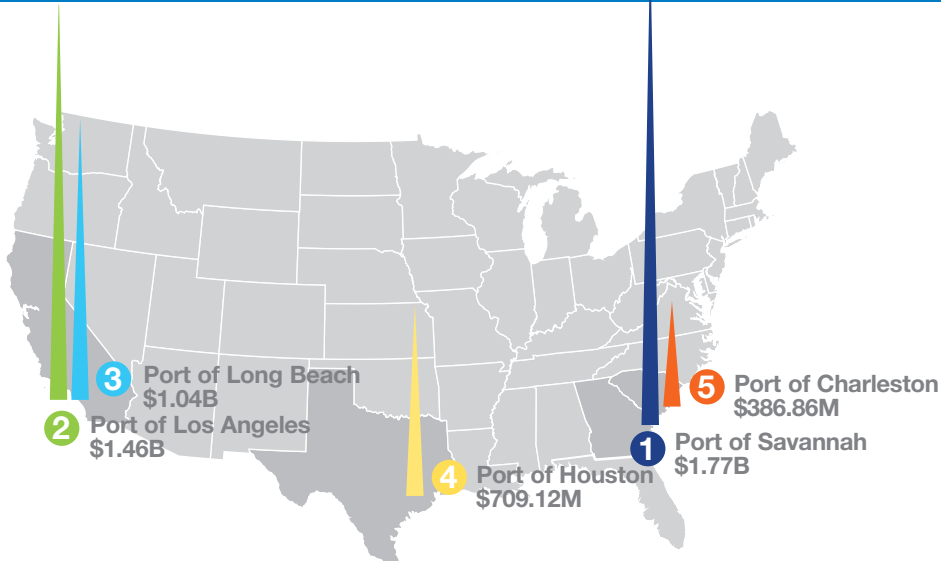
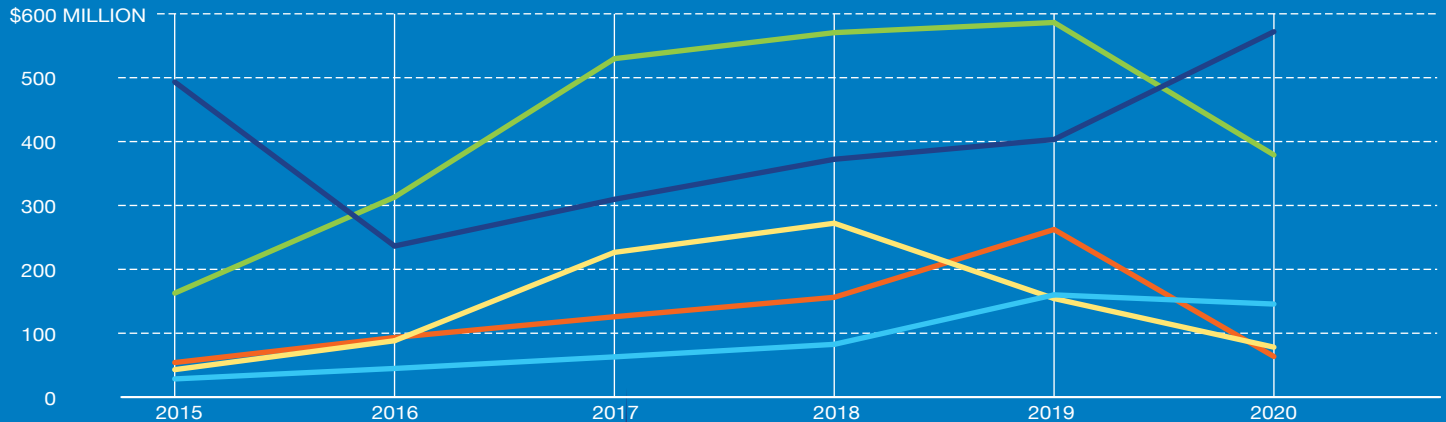

TOP 5 U.S. PORTS FOR COTTON EXPORTS, 2015-2020

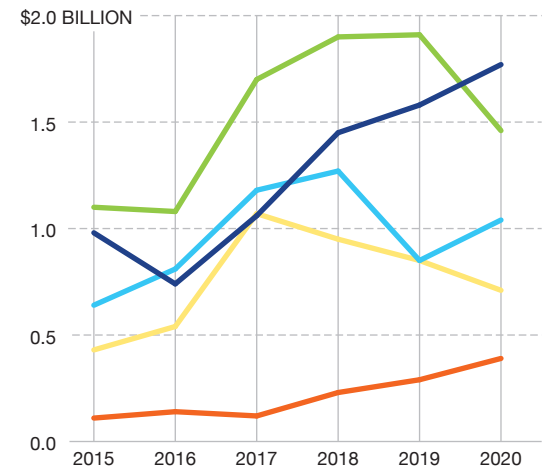

Source: WorldCity analysis of U.S. Census Bureau data

FROZEN BEEF

Exports from Port of Los Angeles | \$860.56 million

SUMMARY

FROZEN BEEF
EXPORTS FROM PORT OF
LOS ANGELES**-27.16%▼**FROZEN BEEF
EXPORTS
FROM U.S.**-12.09%▼**FROZEN BEEF
RANK WITH PORT OF
LOS ANGELES**#2**FROZEN BEEF
RANK
5 YEARS AGO**#2**PORT OF LOS
ANGELES RANK
NATIONALLY**#2**PORT OF LOS
ANGELES RANK
5 YEARS AGO**#2**

TOP MARKETS FOR FROZEN BEEF EXPORTS, 2015 & 2020 | IN MILLIONS

2015	2020
South Korea 1	South Korea \$349.71
Japan 2	Japan \$218.54
Hong Kong 3	Taiwan \$118.08
Taiwan 4	Hong Kong \$72.25
Vietnam 5	China \$41.55



PORT OF LOS ANGELES FROZEN BEEF EXPORTS, 2015-2020 | IN MILLIONS

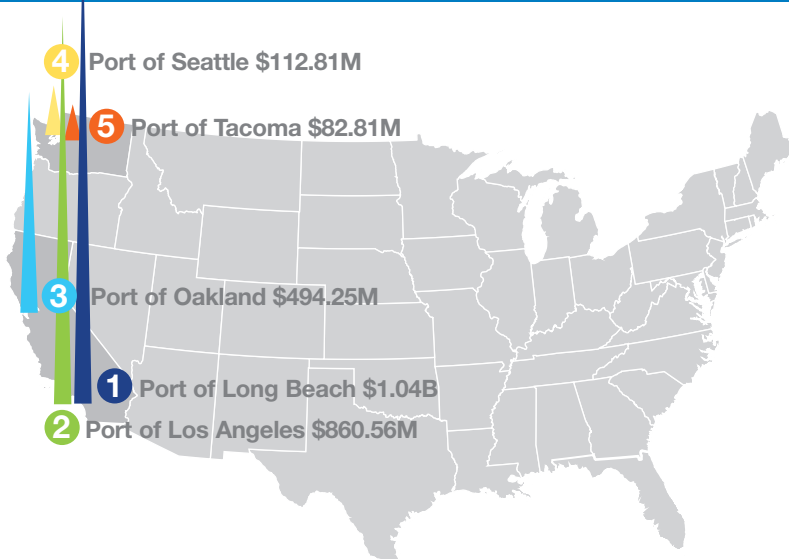
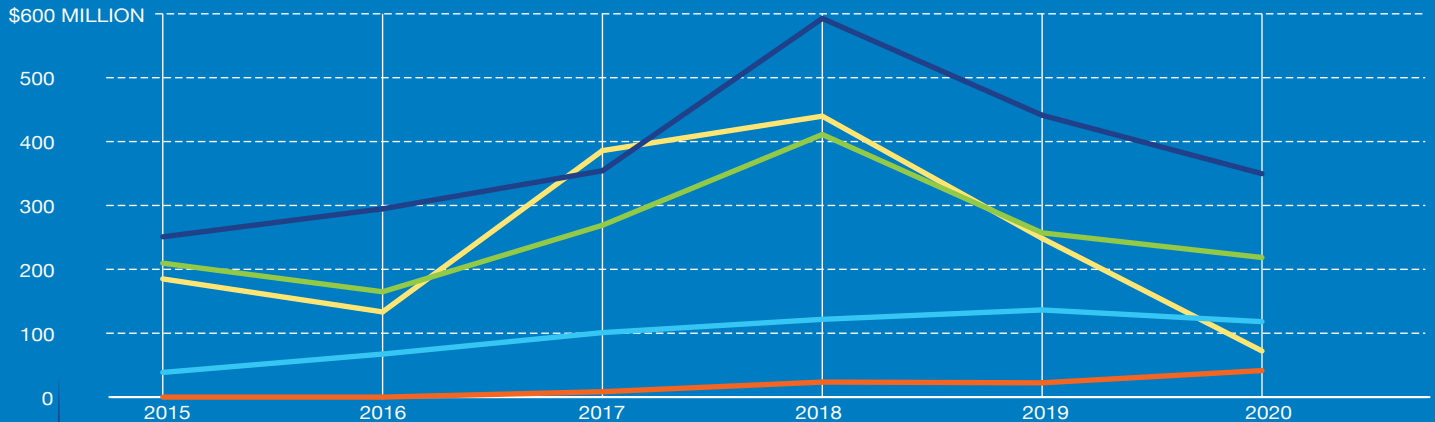

TOP 5 U.S. PORTS FOR FROZEN BEEF EXPORTS, 2015-2020

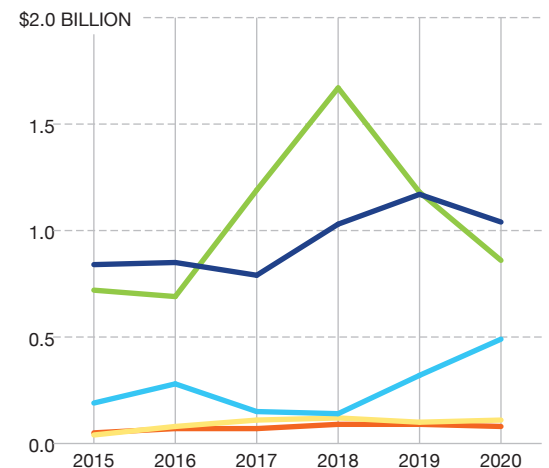

Source: WorldCity analysis of U.S. Census Bureau data

PREPARED FOODS, BEVERAGES

Exports from Port of Los Angeles | \$717.42 million

SUMMARY

EXPORTS OF PREPARED FOODS, BEVERAGES FROM PORT OF LOS ANGELES

-3.13%▼

EXPORTS OF PREPARED FOODS, BEVERAGES FROM U.S.

-0.81%▼

PREPARED FOODS RANK WITH PORT OF LOS ANGELES

#3▲

PREPARED FOODS, BEVERAGES RANK 5 YEARS AGO

#7

PORT OF LOS ANGELES RANK NATIONALLY

#1

PORT OF LOS ANGELES RANK 5 YEARS AGO

#1

TOP MARKETS FOR PREPARED FOODS, BEVERAGES EXPORTS, 2015 & 2020 | IN MILLIONS

2015	2020
Japan 1	South Korea \$159.28
South Korea 2	Japan \$156.09
Malaysia 3	China \$73.36
Hong Kong 4	Malaysia \$67.63
China 5	Taiwan \$59.21

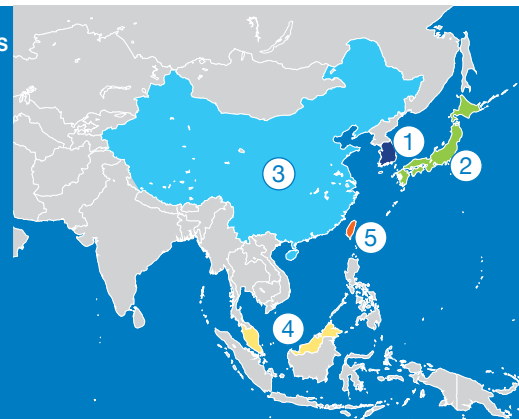

PORT OF LOS ANGELES PREPARED FOODS, BEVERAGES EXPORTS, 2015-2020 | IN MILLIONS

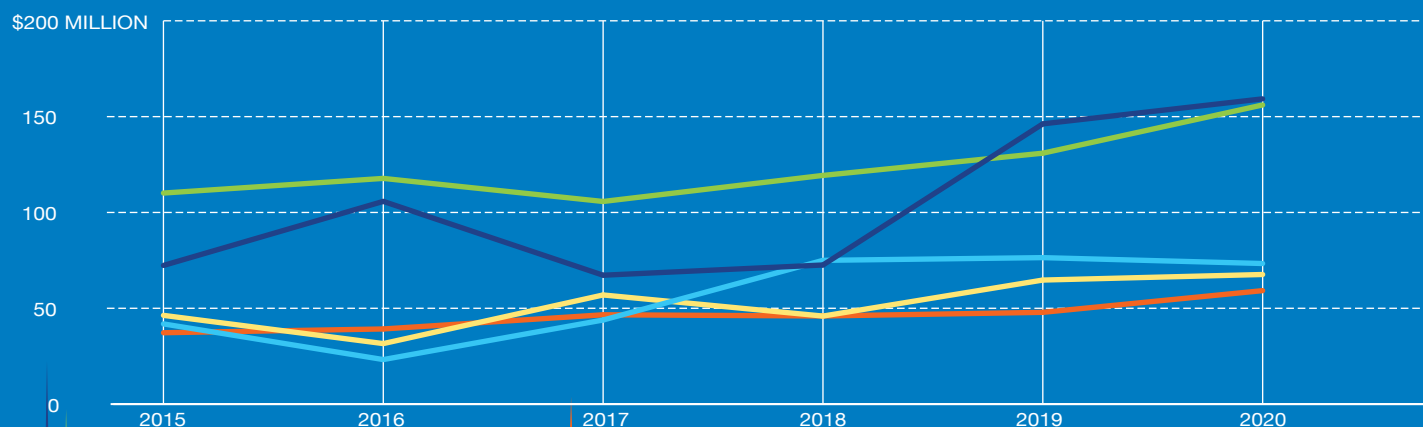

TOP 5 U.S. PORTS FOR PREPARED FOODS, BEVERAGES EXPORTS, 2015-2020

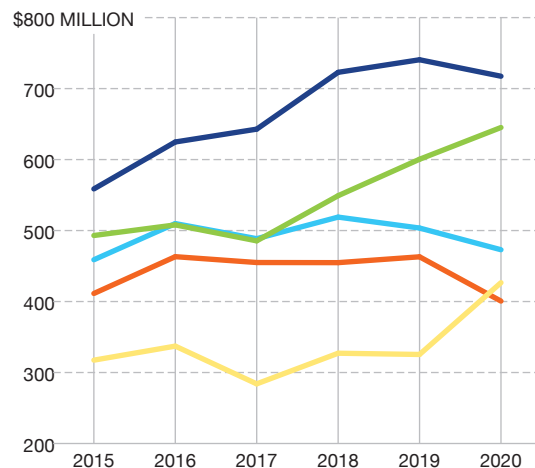

Source: WorldCity analysis of U.S. Census Bureau data

4

ALMONDS, WALNUTS, PISTACHIOS, HAZELNUTS, ETC.

Exports from Port of Los Angeles | \$672.67 million

SUMMARY

EXPORTS OF ALMONDS, WALNUTS, ETC. FROM PORT OF LOS ANGELES

-31.46%▼

EXPORTS OF ALMONDS, WALNUTS, ETC. FROM U.S.

-7.50%▼

ALMONDS, WALNUTS, ETC. RANK WITH PORT OF LOS ANGELES

#4

ALMONDS, WALNUTS, ETC. RANK 5 YEARS AGO

#4

PORT OF LOS ANGELES RANK NATIONALLY

#3

PORT OF LOS ANGELES RANK 5 YEARS AGO

#3

TOP MARKETS FOR EXPORTS OF WALNUTS, ALMONDS, ETC., 2015 & 2020 | IN MILLIONS

2015	2020
Hong Kong ①	China \$191.44
Japan ②	India \$74.32
India ③	Hong Kong \$56.67
United Arab Emirates ④	Japan \$54.52
South Korea ⑤	South Korea \$39.13

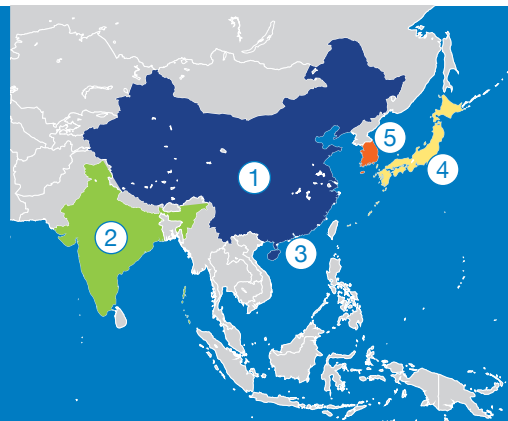

PORT OF LOS ANGELES EXPORTS OF WALNUTS, ALMONDS, ETC., 2015-2020 | IN MILLIONS

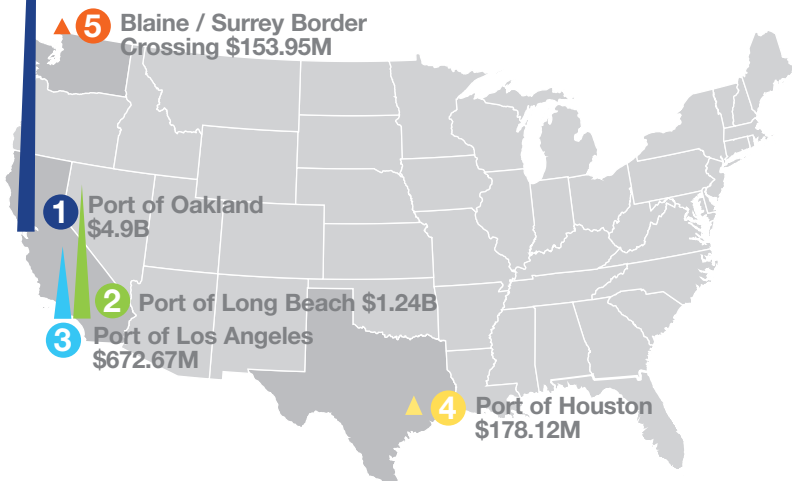
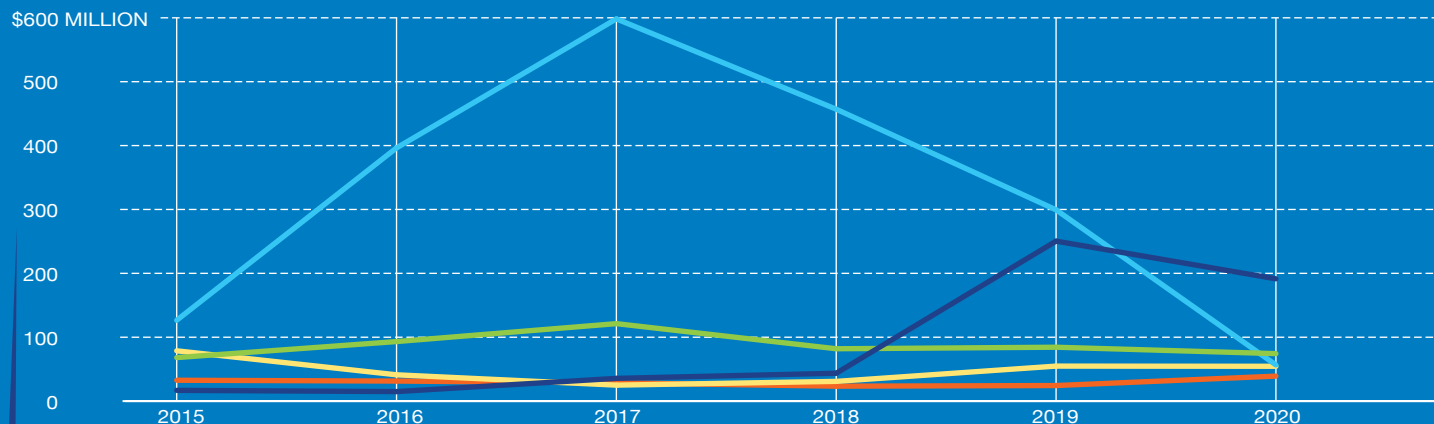

TOP 5 U.S. PORTS FOR EXPORTS OF WALNUTS, ALMONDS, ETC., 2015-2020

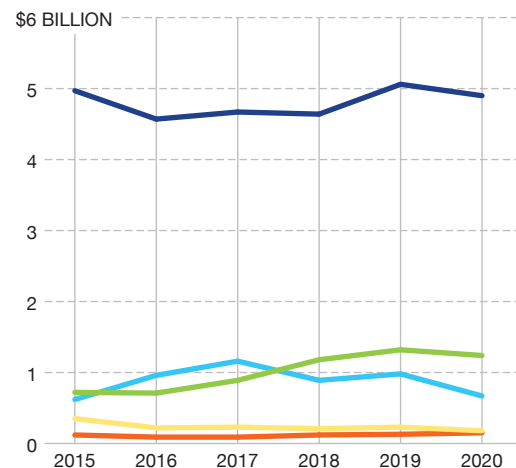

Source: WorldCity analysis of U.S. Census Bureau data

5

SOYBEANS

Exports from Port of Los Angeles | \$657.19 million

SUMMARY

SOYBEAN EXPORTS
FROM PORT OF
LOS ANGELES

27.75%▲

SOYBEAN
EXPORTS
FROM U.S.

38.06%▲

SOYBEANS
RANK WITH PORT OF
LOS ANGELES

#5▲

SOYBEANS
RANK
5 YEARS AGO

#29

PORT OF LOS
ANGELES RANK
NATIONALLY

#10▲

PORT OF LOS
ANGELES RANK
5 YEARS AGO

#14

TOP MARKETS FOR SOYBEAN EXPORTS, 2015 & 2020 | IN MILLIONS

2015	2020
Taiwan ①	Indonesia \$206.33
Japan ②	Taiwan \$174.91
Indonesia ③	China \$78.60
China ④	Japan \$77.00
Vietnam ⑤	Vietnam \$42.89



PORT OF LOS ANGELES SOYBEAN EXPORTS, 2015-2020 | IN MILLIONS

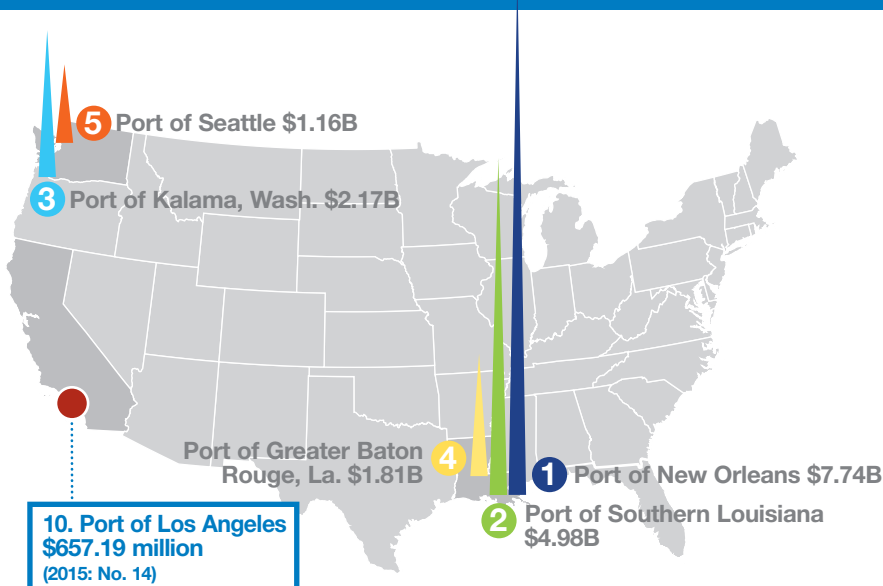
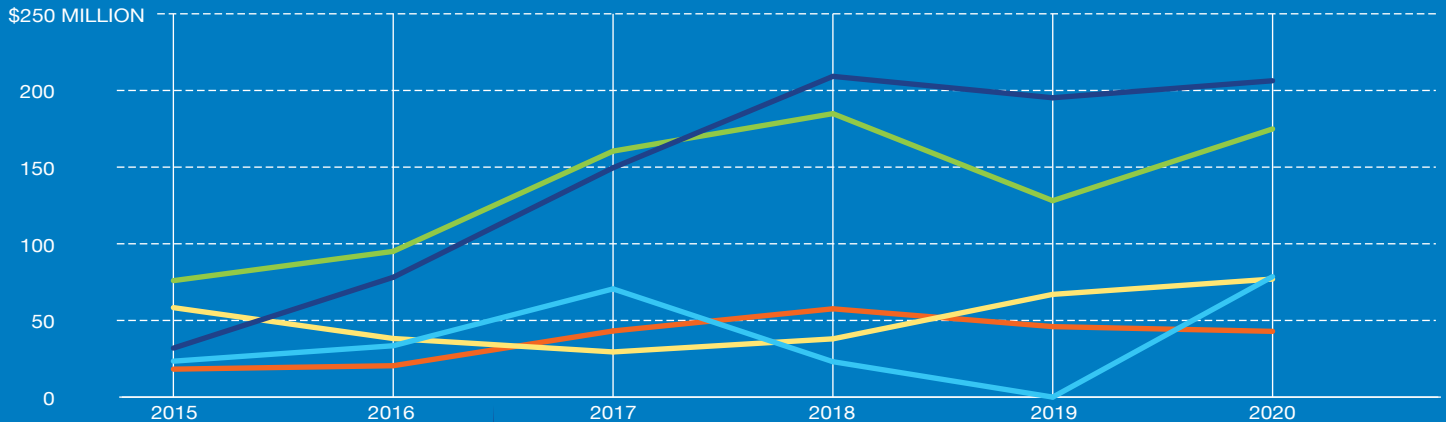

TOP 5 U.S. PORTS FOR SOYBEAN EXPORTS, 2015-2020

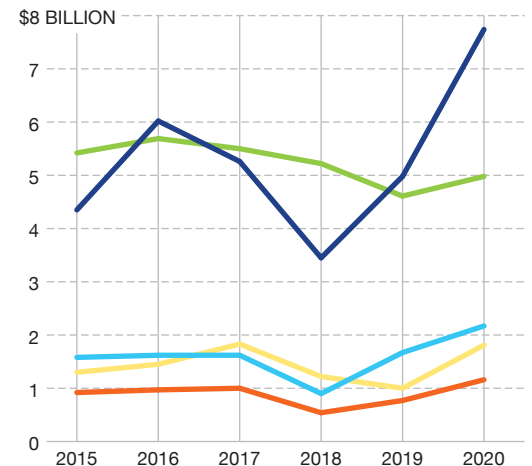

Source: WorldCity analysis of U.S. Census Bureau data

SCRAP IRON, STEEL

Exports from Port of Los Angeles | \$630.19 million

SUMMARY

SCRAP IRON, STEEL
EXPORTS FROM
PORT OF LOS ANGELES

-11.40% ▼

SCRAP IRON, STEEL
EXPORTS
FROM U.S.

-10.45% ▼

SCRAP IRON, STEEL
RANK WITH PORT OF
LOS ANGELES

#6 ▲

SCRAP IRON, STEEL
RANK
5 YEARS AGO

#8

PORT OF LOS
ANGELES RANK
NATIONALLY

#1

PORT OF LOS
ANGELES RANK
5 YEARS AGO

#1

TOP MARKETS FOR SCRAP IRON, STEEL EXPORTS, 2015 & 2020 | IN MILLIONS

2015	2020
Taiwan 1	Taiwan \$210.92
South Korea 2	South Korea \$66.96
China 3	Malaysia \$62.34
Turkey 4	Vietnam \$58.40
Saudi Arabia 5	Bangladesh \$43.34



PORT OF LOS ANGELES SCRAP IRON, STEEL EXPORTS, 2015-2020 | IN MILLIONS

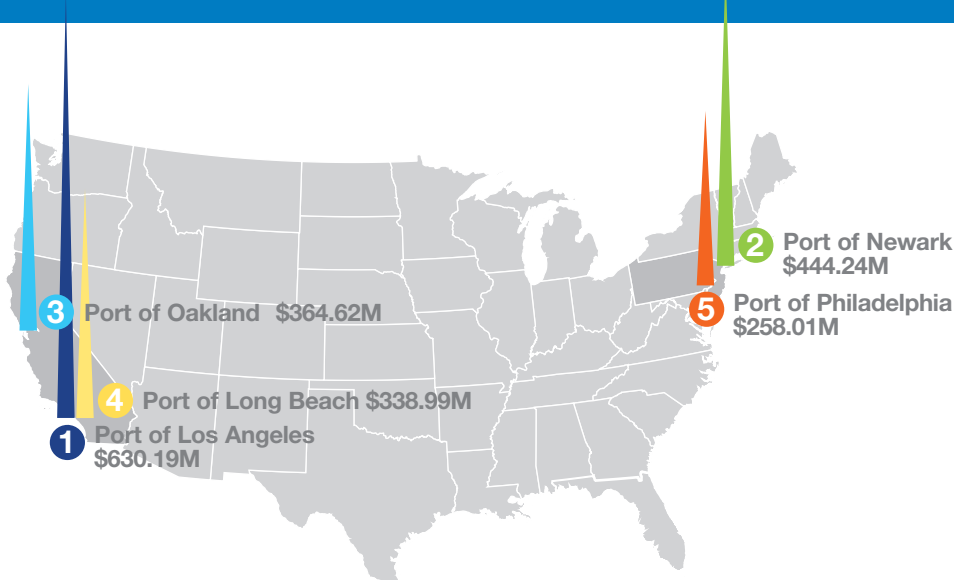
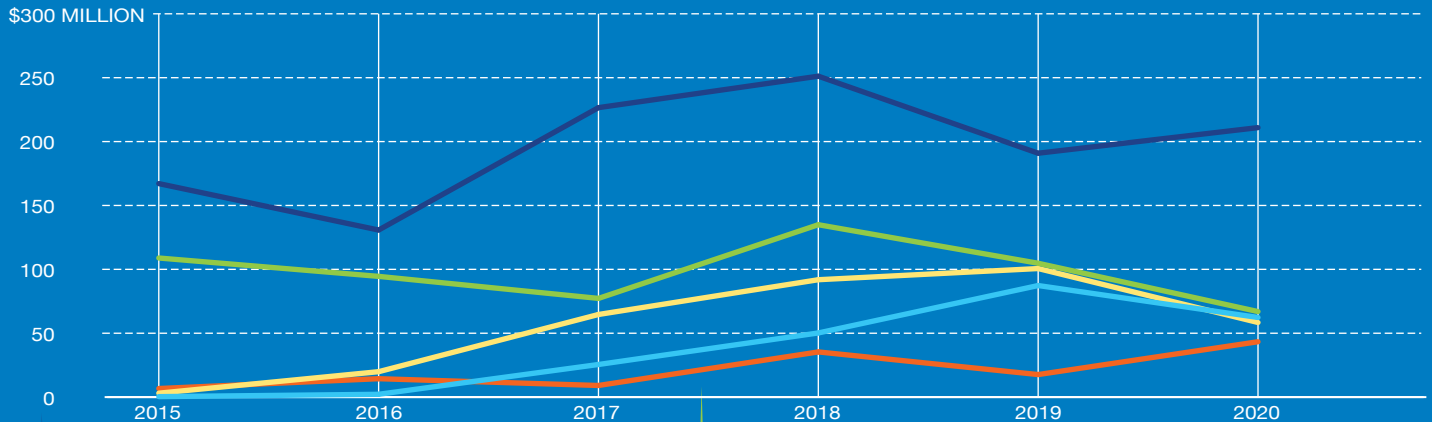

TOP 5 U.S. PORTS FOR SCRAP METAL, STEEL EXPORTS, 2015-2020

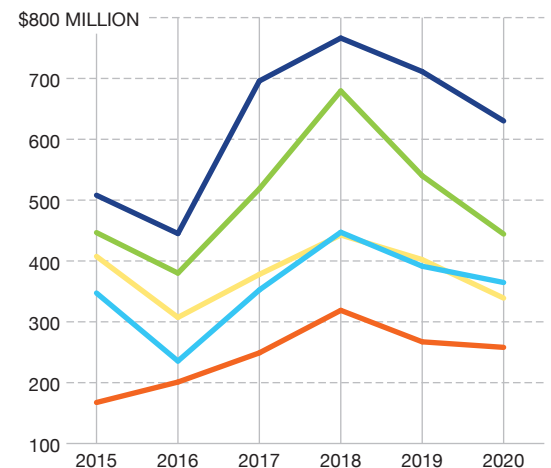

Source: WorldCity analysis of U.S. Census Bureau data

PASSENGER VEHICLES

Exports from Port of Los Angeles | \$592.32 million

SUMMARY

PASSENGER VEHICLE
EXPORTS FROM
PORT OF LOS ANGELES**-29.05%** ▼PASSENGER VEHICLE
EXPORTS
FROM U.S.**-18.73%** ▼PASSENGER VEHICLES
RANK WITH PORT OF
LOS ANGELES**#7** ▼PASSENGER
VEHICLES RANK
5 YEARS AGO**#5**PORT OF LOS
ANGELES RANK
NATIONALLY**#18** ▲PORT OF LOS
ANGELES RANK
5 YEARS AGO**#21**

TOP MARKETS FOR PASSENGER VEHICLE EXPORTS, 2015 & 2020 | IN MILLIONS

2015	2020
China ①	China \$128.77
United Arab Emirates ②	United Arab Emirates \$71.77
Taiwan ③	Japan \$50.57
Japan ④	Taiwan \$49.37
Cambodia ⑤	Cambodia \$45.90



PORT OF LOS ANGELES PASSENGER VEHICLE EXPORTS, 2015-2020 | IN MILLIONS

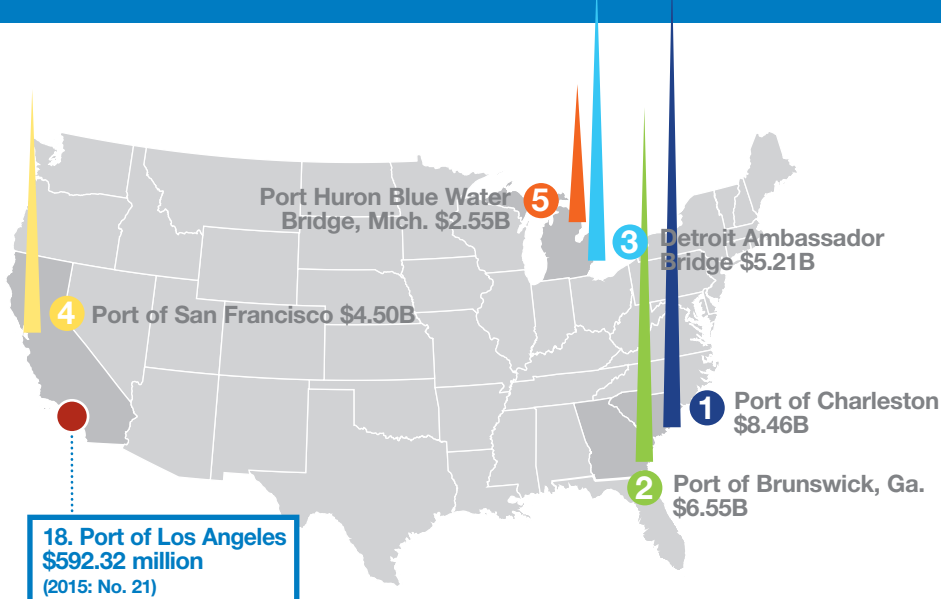
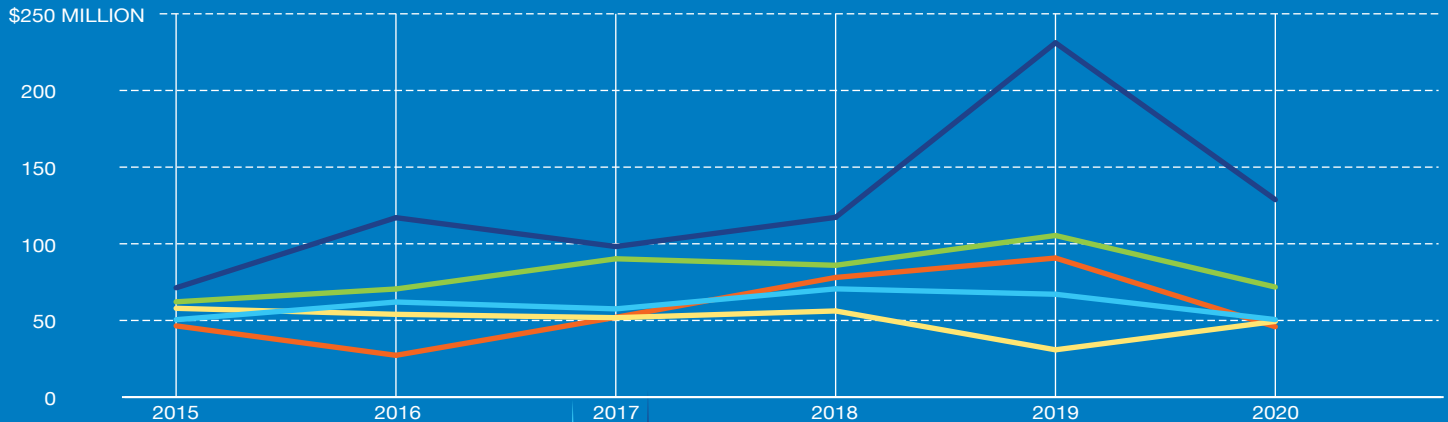

TOP 5 U.S. PORTS FOR PASSENGER VEHICLE EXPORTS, 2015-2020

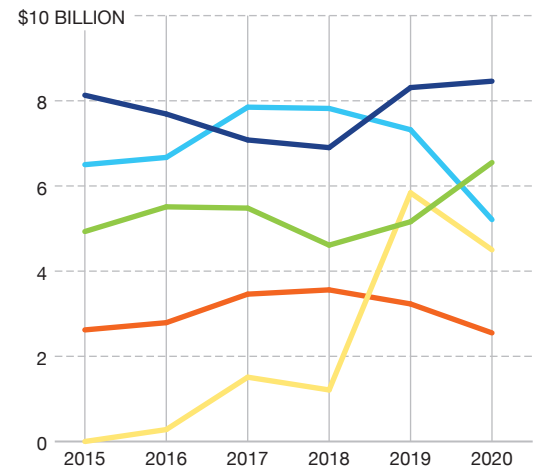

Source: WorldCity analysis of U.S. Census Bureau data

MOTOR VEHICLE PARTS

Exports from Port of Los Angeles | \$580.22 million

SUMMARY

EXPORTS OF MOTOR VEHICLE PARTS FROM PORT OF LOS ANGELES

-14.92% ▼

EXPORTS OF MOTOR VEHICLE PARTS FROM U.S.

-22.90% ▼

MOTOR VEHICLE PARTS RANK WITH PORT OF LOS ANGELES

#8 ▼

MOTOR VEHICLE PARTS RANK 5 YEARS AGO

#3

PORT OF LOS ANGELES RANK NATIONALLY

#12 ▲

PORT OF LOS ANGELES RANK 5 YEARS AGO

#13

TOP MARKETS FOR EXPORTS OF MOTOR VEHICLE PARTS, 2015 & 2020 | IN MILLIONS

2015	2020
China ①	China \$249.46
Japan ②	Japan \$182.84
South Korea ③	South Korea \$46.79
Australia ④	Cambodia \$11.76
Thailand ⑤	United Arab Emirates \$8.49



PORT OF LOS ANGELES EXPORTS OF MOTOR VEHICLE PARTS, 2015-2020 | IN MILLIONS

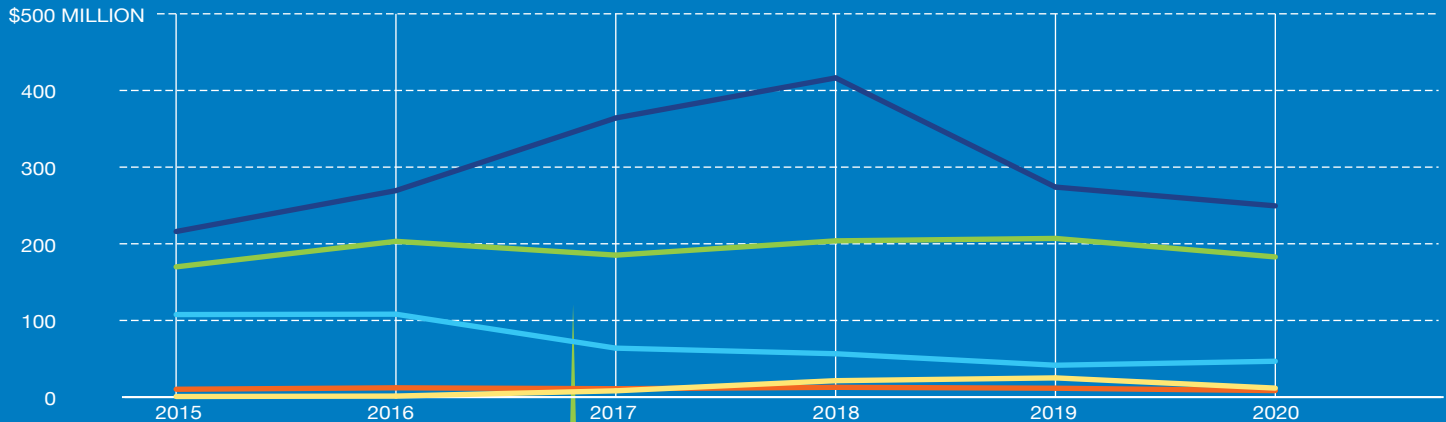

TOP 5 U.S. PORTS FOR MOTOR VEHICLE PART EXPORTS, 2015-2020

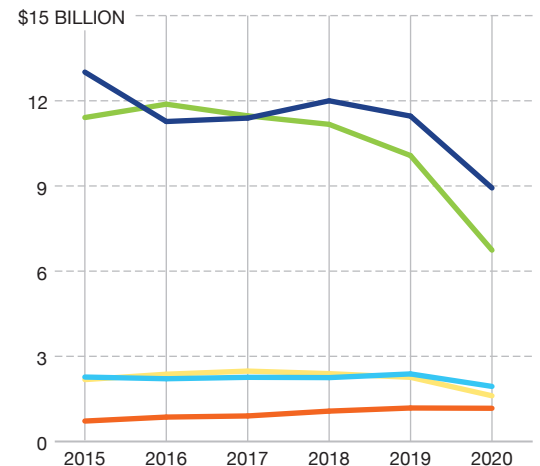

BSource: WorldCity analysis of U.S. Census Bureau data

CIVILIAN AIRCRAFT, PARTS

Exports from Port of Los Angeles | \$488.43 million

SUMMARY

CIVILIAN AIRCRAFT
EXPORTS FROM
PORT OF LOS ANGELES

27.42% ▲

CIVILIAN AIRCRAFT
EXPORTS
FROM U.S.

-42.96% ▼

CIVILIAN AIRCRAFT
RANK WITH PORT OF
LOS ANGELES

#9 ▲

CIVILIAN AIRCRAFT
RANK
5 YEARS AGO

#37

PORT OF LOS
ANGELES RANK
NATIONALLY

#26 ▲

PORT OF LOS
ANGELES RANK
5 YEARS AGO

#50

TOP MARKETS FOR CIVILIAN AIRCRAFT EXPORTS, 2015 & 2020 | IN MILLIONS

2015	2020
Japan 1	Japan \$264.15
China 2	United Kingdom \$63.70
South Korea 3	China \$50.10
Australia 4	France \$19.19
Germany 5	South Korea \$18.69



PORT OF LOS ANGELES CIVILIAN AIRCRAFT EXPORTS, 2015-2020 | IN MILLIONS

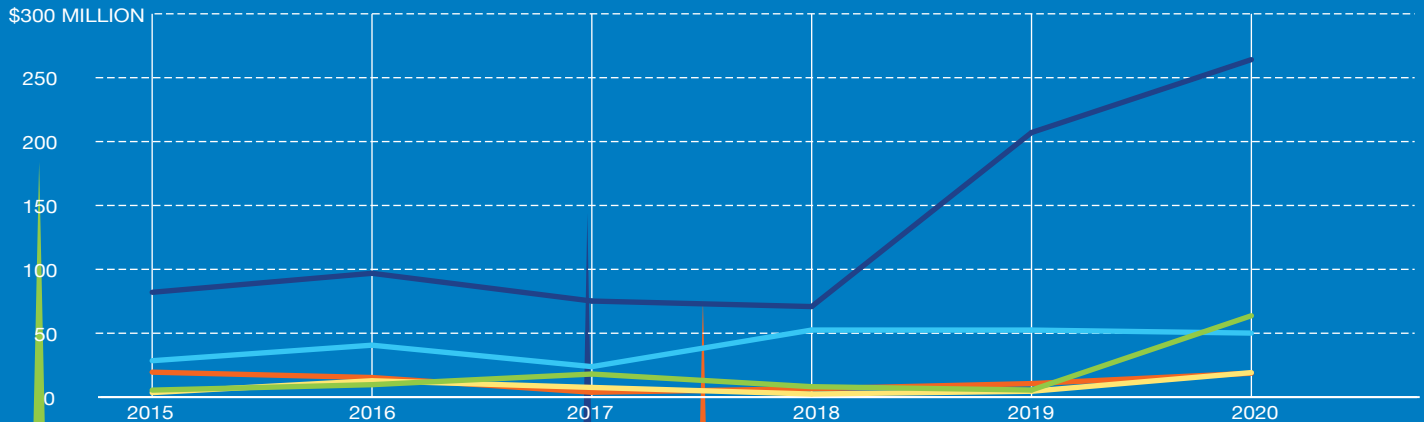

TOP 5 U.S. PORTS FOR CIVILIAN AIRCRAFT EXPORTS, 2015-2020

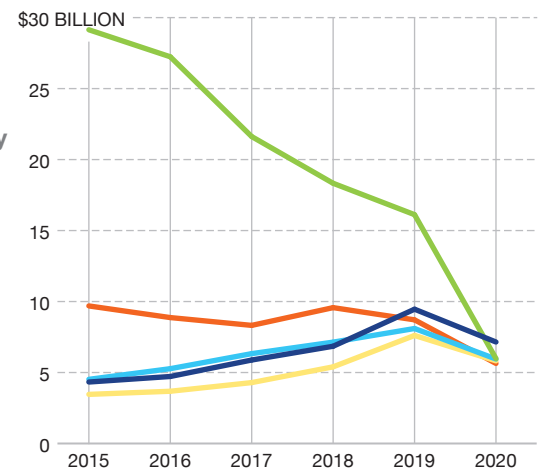

Source: WorldCity analysis of U.S. Census Bureau data

SUMMARY

PLASTIC EXPORTS
FROM PORT OF
LOS ANGELES**-8.11%** ▼PLASTIC
EXPORTS
FROM U.S.**-0.97%** ▼PLASTICS
RANK WITH PORT OF
LOS ANGELES**#10** ▲PLASTICS
RANK
5 YEARS AGO**#21**PORT OF LOS
ANGELES RANK
NATIONALLY**#5** ▲PORT OF LOS
ANGELES RANK
5 YEARS AGO**#6**

TOP MARKETS FOR PLASTIC EXPORTS, 2015 & 2020 | IN MILLIONS

2015 | 2020

China ① Singapore | \$140.68

Singapore ② Taiwan | \$84.88

Taiwan ③ China | \$71.29

Hong Kong ④ Malaysia | \$66.88

Japan ⑤ Japan | \$22.19



PORT OF LOS ANGELES PLASTIC EXPORTS, 2015-2020 | IN MILLIONS

\$150 MILLION

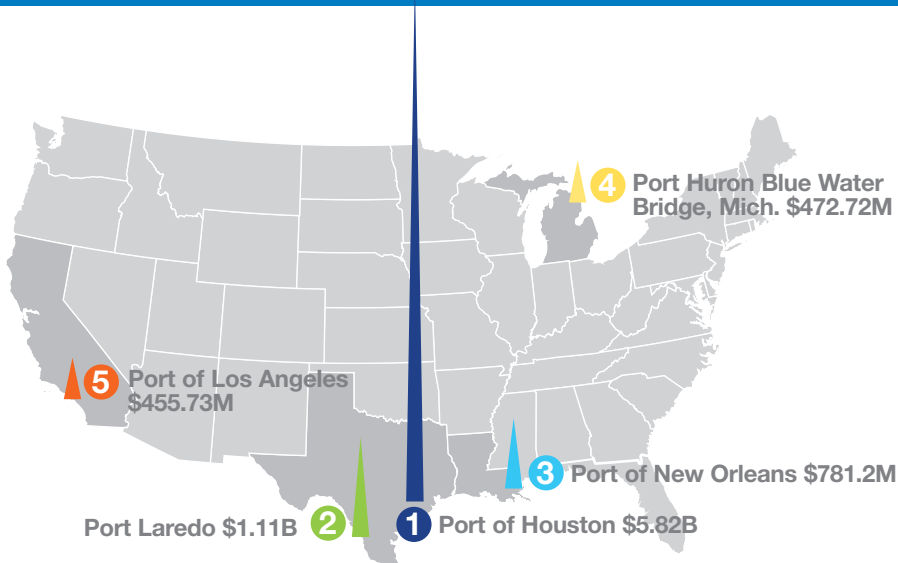
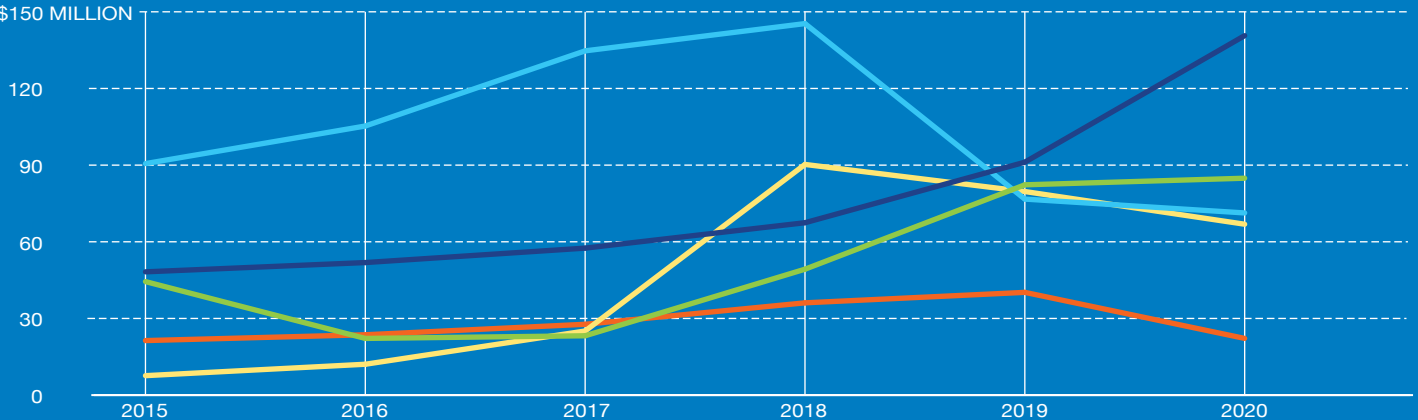

TOP 5 U.S. PORTS FOR PLASTIC EXPORTS, 2015-2020

\$6 BILLION

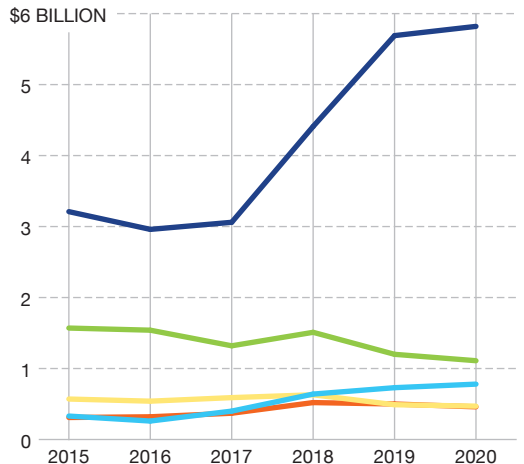

Source: WorldCity analysis of U.S. Census Bureau data

Port of Los Angeles Top 50 Import Commodities

1-YEAR CHANGE	2020 RANK		2020	2019	ONE-YEAR CHANGE
		Total, All Imports	\$231,663,163,328	\$246,165,108,270	-5.89%
0	1	Passenger vehicles	\$8,484,546,028	\$10,368,032,591	-18.17%
0	2	Computers	\$7,817,147,665	\$7,728,169,294	1.15%
0	3	Motor vehicle parts	\$6,336,662,492	\$7,274,036,472	-12.89%
1	4	TVs, computer monitors	\$5,503,278,505	\$6,326,074,518	-13.01%
34	5	PPE, other articles made from textiles	\$5,261,429,746	\$1,327,677,473	296.29%
1	6	Furniture, parts	\$5,259,536,873	\$5,203,860,065	1.07%
-1	7	Cell phones, related equipment	\$5,180,633,414	\$5,645,288,535	-8.23%
-4	8	Printers, all types, parts	\$4,633,970,411	\$6,530,746,153	-29.04%
-1	9	Toys, children's bicycles, games	\$4,611,062,066	\$5,092,914,536	-9.46%
3	10	Seats, excluding barber, dental	\$3,792,894,008	\$3,691,192,581	2.76%
-1	11	Athletic, other textile shoes	\$3,515,804,073	\$4,596,882,615	-23.52%
-3	12	Sweaters, pullovers, vests, knit or crocheted	\$3,340,444,005	\$4,706,820,506	-29.03%
-2	13	Leather shoes	\$3,110,230,876	\$4,269,110,978	-27.15%
3	14	Electric water, space, soil heaters	\$3,041,460,875	\$3,041,451,436	0.00%
9	15	Equipment, parts for exercising	\$2,976,761,424	\$2,150,174,830	38.44%
0	16	Rubber tires	\$2,850,798,871	\$3,096,980,721	-7.95%
11	17	Misc. plastic articles	\$2,763,935,184	\$2,043,601,922	35.25%
2	18	Power supplies, transformers	\$2,539,888,245	\$2,415,907,234	5.13%
-7	19	Travel goods, including handbags, wallets, jewelry	\$2,476,190,647	\$3,753,418,603	-34.03%
7	20	Amplifiers, speakers, microphones	\$2,411,911,646	\$2,046,621,407	17.85%
-6	21	Women's or girls' suits, not knit	\$2,372,926,383	\$3,264,042,519	-27.30%
9	22	Photo-sensitive semiconductors, parts	\$2,239,877,710	\$1,807,704,442	23.91%
-2	23	Lamp and lighting parts	\$2,223,884,599	\$2,306,985,353	-3.60%
-5	24	Oil	\$2,223,426,924	\$2,592,560,167	-14.24%
-7	25	Plastic shoes	\$2,175,830,268	\$3,033,313,030	-28.27%
-4	26	Cameras, including TV cameras	\$2,155,892,800	\$2,305,845,919	-6.50%
2	27	Computer parts	\$2,106,558,165	\$2,023,940,375	4.08%
6	28	Electric storage batteries	\$2,000,191,475	\$1,557,770,215	28.40%
-15	29	Gasoline, other fuels	\$1,928,563,222	\$3,581,394,270	-46.15%
-7	30	Taps, cocks and valves for pipes, tanks	\$1,919,381,015	\$2,284,400,564	-15.98%
1	31	Plastic tableware and other products	\$1,919,354,063	\$1,786,858,888	7.41%
-7	32	Insulated wire, cable	\$1,881,423,293	\$2,085,494,603	-9.79%
-3	33	Compressors and pumps	\$1,874,890,223	\$1,871,042,315	0.21%
16	34	Garments, of felt	\$1,745,650,328	\$636,776,992	174.14%
2	35	Refrigerators, freezers	\$1,697,892,941	\$1,404,525,853	20.89%
7	36	Video game consoles	\$1,612,772,331	\$1,294,687,904	24.57%
-11	37	Women's or girls' suits, knit or crocheted	\$1,603,979,590	\$2,058,189,631	-22.07%
-3	38	Hardware for fixtures	\$1,561,149,404	\$1,534,801,304	1.72%
-3	39	Saws, drills and other hand tools	\$1,540,108,472	\$1,530,671,489	0.62%
8	40	Catalytic converters, air filters, oil filters, etc.	\$1,373,161,819	\$971,113,834	41.40%
-3	41	Plastic boxes, containers	\$1,370,875,002	\$1,344,233,164	1.98%
-1	42	Mattresses and other bedding products	\$1,368,966,835	\$1,305,580,958	4.85%
3	43	Respiration equipment, etc.	\$1,251,417,759	\$1,072,417,068	16.69%
5	44	Apparel and accessories made of rubber	\$1,238,394,430	\$690,355,806	79.38%
-5	45	Women's or girls' slips	\$1,182,974,733	\$1,310,466,942	-9.73%
-2	46	Pumps for dispensing liquids	\$1,152,822,563	\$1,195,222,405	-3.55%
-5	47	Screws, nuts, bolts, washers	\$1,130,024,863	\$1,296,290,962	-12.83%
-1	48	Misc. iron or steel household articles and parts	\$1,126,581,768	\$996,159,764	13.09%
-16	49	Men's or boys' slacks, suits, not knit	\$1,119,298,694	\$1,651,093,414	-32.21%
-5	50	Electric motors, generators, not sets	\$1,087,615,805	\$1,142,564,354	-4.81%

Source: WorldCity analysis of U.S. Census Bureau data

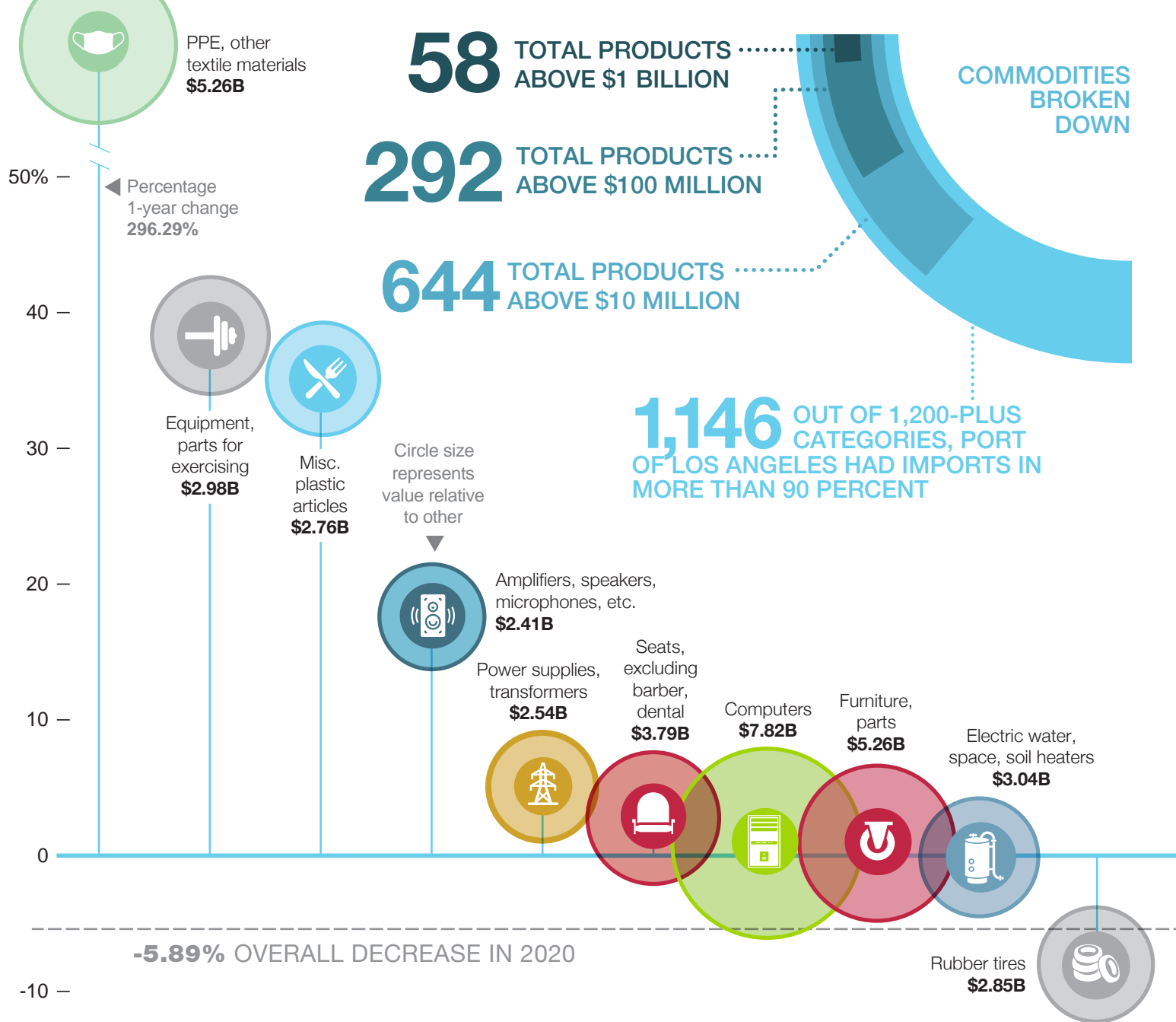

PORT OF LOS ANGELES IMPORTS, 2005-2020

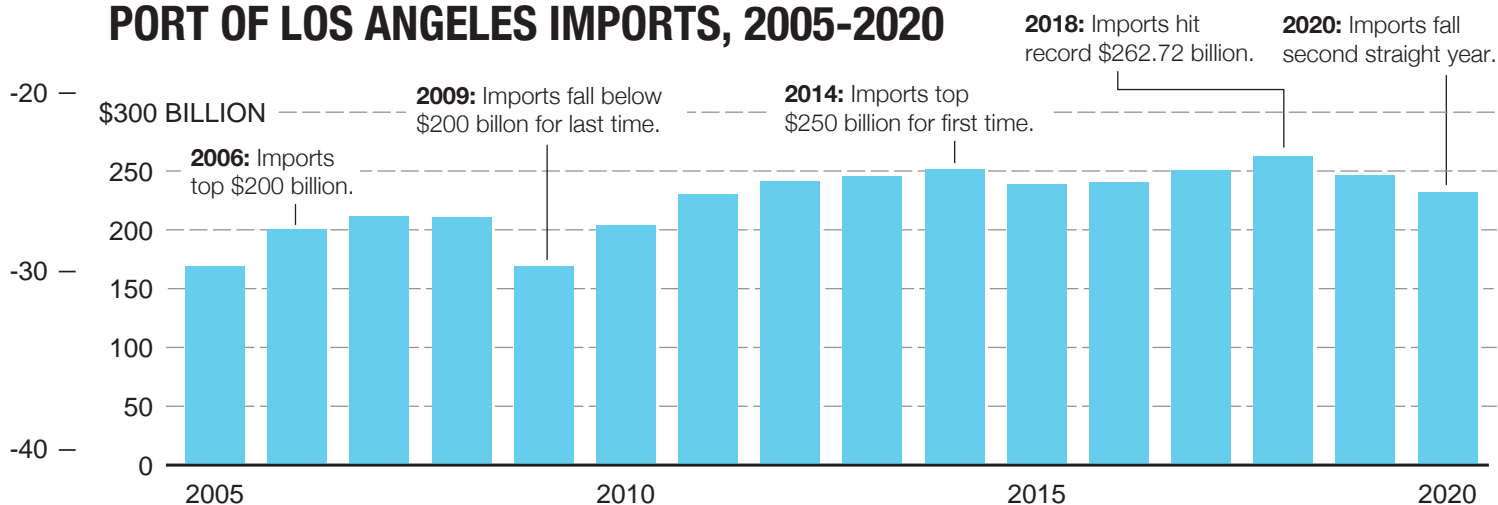

TOTAL PORT
IMPORTS
**\$231.66
BILLION**

1-YEAR CHANGE
-5.89%

TOP 20 IMPORTS
REPRESENT
37.08%
OF ALL IMPORTS

CHART OF TOP 50
PORT OF LOS
ANGELES IMPORTS,
NEXT PAGE

2020 PORT OF LOS ANGELES A CLOSER LOOK: TOP 20 IMPORTS

IMPORTS AGAIN TOP \$200 BILLION

Port of Los Angeles imports have topped \$200 billion for 15 of the last 16 years, failing to do so only in 2009. The record year was in 2018, with a total of \$262.72 billion. The Port of Los Angeles leads the nation in imports. It accounted for 9.9 percent of the total among more than 450 airports, seaports and border crossings.

Motor vehicle
parts
\$6.34B

TVs,
computer
monitors
\$5.50B

Passenger
vehicles
\$8.48B

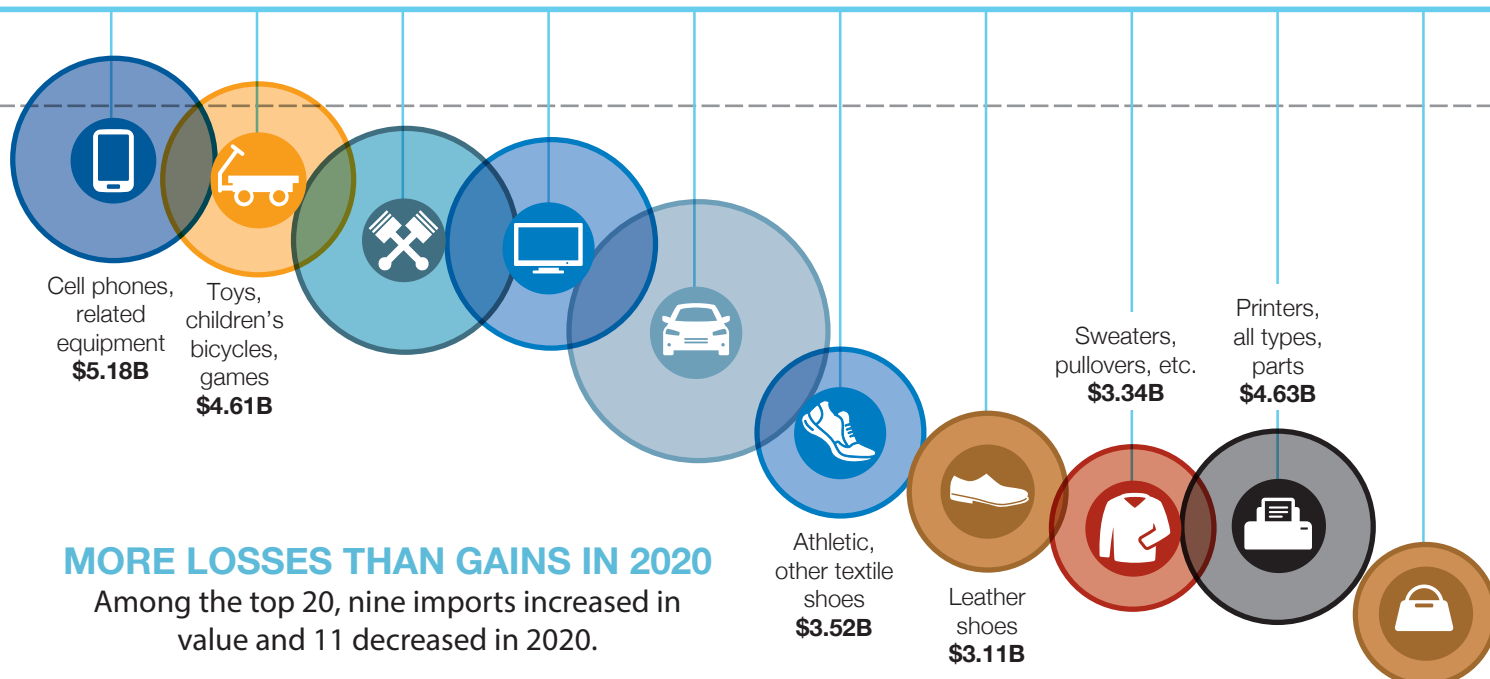

MORE LOSSES THAN GAINS IN 2020

Among the top 20, nine imports increased in value and 11 decreased in 2020.

PERCENTAGE OF PORT OF LOS ANGELES
TRADE IN 2020 THAT WAS AN IMPORT...

89%

Los Angeles Customs district Imports by Value

Top 5 Ports for Imports by dollar value

RANK	PORT	TOTAL IMPORTS
1	Port of Los Angeles	\$231,663,163,328
2	Los Angeles International Airport	\$69,260,613,889
3	Port of Long Beach	\$62,801,792,043
4	Port of Hueneme	\$8,122,633,870
5	Ontario International Airport	\$166,090,517

1. Port of Los Angeles

RANK	COUNTRY	TOTAL VALUE	%CHANGE
	WORLD TOTAL	\$231,663,163,328	-5.89%
1	China	\$108,047,318,658	-10.32%
2	Japan	\$28,779,749,497	-6.88%
3	Vietnam	\$22,087,686,622	14.23%
4	Taiwan	\$14,717,351,729	15.32%
5	South Korea	\$10,716,945,932	-9.29%
	COMMODITY	TOTAL VALUE	% CHANGE
1	Passenger vehicles	\$8,484,546,028	-18.17%
2	Computers	\$7,817,147,665	1.15%
3	Motor vehicle parts	\$6,336,662,492	-12.89%
4	TVs, computer monitors	\$5,503,278,505	-13.01%
5	PPE, other articles made from textiles	\$5,261,429,746	296.29%

Source: WorldCity analysis of U.S. Census Bureau data

2. Los Angeles International Airport

RANK	COUNTRY	TOTAL VALUE	% CHANGE
	WORLD TOTAL	\$69,260,613,889	9.58%
1	China	\$30,888,604,874	26.82%
2	Taiwan	\$4,891,524,212	41.42%
3	Thailand	\$3,455,779,580	60.12%
4	Japan	\$3,077,952,054	-20.50%
5	Vietnam	\$2,663,079,431	175.15%
	COMMODITY	TOTAL VALUE	% CHANGE
1	Computers	\$14,370,171,955	64.89%
2	Cell phones, related equipment	\$9,864,886,588	-2.37%
3	PPE, other articles made from textiles	\$3,549,781,369	13480.47%
4	Computer chips	\$3,542,194,824	5.60%
5	Computer parts	\$3,456,216,583	94.60%

Source: WorldCity analysis of U.S. Census Bureau data

3. Port of Long Beach

RANK	COUNTRY	TOTAL VALUE	% CHANGE
	WORLD TOTAL	\$62,801,792,043	1.61%
1	China	\$35,410,587,115	11.04%
2	Vietnam	\$6,526,280,893	19.14%
3	Thailand	\$3,527,172,400	56.17%
4	Taiwan	\$2,321,177,416	-8.17%
5	South Korea	\$2,036,726,479	12.77%
	COMMODITY	TOTAL VALUE	% CHANGE
1	Oil	\$4,010,141,622	-32.52%
2	Computers	\$2,234,840,586	34.05%
3	Cell phones, related equipment	\$1,739,056,246	34.08%
4	Toys, children's bicycles, games	\$1,513,846,400	11.43%
5	Furniture, parts	\$1,428,034,281	12.38%

Source: WorldCity analysis of U.S. Census Bureau data

4. Port of Hueneme

RANK	COUNTRY	TOTAL VALUE	% CHANGE
	WORLD TOTAL	\$8,122,633,870	-15.71%
1	South Korea	\$2,351,010,266	-5.02%
2	United Kingdom	\$1,277,444,797	-35.41%
3	Germany	\$1,094,794,621	-38.59%
4	Japan	\$846,737,185	-13.11%
5	Mexico	\$828,440,868	44.13%
	COMMODITY	TOTAL VALUE	% CHANGE
1	Passenger vehicles	\$6,641,549,984	-19.22%
2	Commercial vehicles	\$334,589,404	28.13%
3	Bananas and plantains, fresh or dried	\$252,773,568	4.61%
4	Avocados, dates, figs, pineapples, etc.	\$131,547,994	-7.11%
5	Self-propelled heavy construction machinery	\$85,728,738	-33.67%

Source: WorldCity analysis of U.S. Census Bureau data

5. Ontario International Airport

RANK	COUNTRY	TOTAL VALUE	% CHANGE
	WORLD TOTAL	\$166,090,517	-21.25%
1	China	\$141,531,207	92.09%
2	Taiwan	\$9,828,604	-88.85%
3	Japan	\$6,445,042	-70.04%
4	Vietnam	\$3,937,240	-71.01%
5	Thailand	\$2,503,920	-72.16%
	COMMODITY	TOTAL VALUE	% CHANGE
1	PPE, other articles made from textiles	\$56,626,766	172106.81%
2	Misc. plastic articles	\$38,426,773	6567.73%
3	Computers	\$15,806,765	-39.43%
4	Garments, of felt	\$11,055,536	65224.60%
5	Cell phones, related equipment	\$10,549,025	-83.27%

Source: WorldCity analysis of U.S. Census Bureau data

Los Angeles Customs district Imports by Weight

Top 5 Ports for Imports by tonnage

RANK	PORT	TONNAGE, KILOGRAMS
1	Port of Los Angeles	52,105,588,824
2	Port of Long Beach	25,043,446,686
3	Port of Hueneme	1,541,116,096
4	Los Angeles International Airport	688,553,262
5	Ontario International Airport	3,037,692

1. Port of Los Angeles

RANK	COUNTRY	TONNAGE, KILOGRAMS	% CHANGE
	WORLD TOTAL	52,105,588,824	-3.66%
1	China	20,444,760,250	-6.49%
2	South Korea	4,073,890,630	-1.47%
3	Vietnam	3,080,037,283	20.69%
4	Japan	2,546,388,575	-10.94%
5	Taiwan	2,122,318,538	8.71%
	COMMODITY	TONNAGE, KILOGRAMS	% CHANGE
1	Oil	6,719,166,616	6.17%
2	Gasoline, other fuels	4,343,463,510	-26.74%
3	Furniture, parts	2,226,221,819	7.73%
4	Motor vehicle parts	1,116,589,904	-7.13%
5	Seats, excluding barber, dental	1,103,876,198	14.31%

Source: WorldCity analysis of U.S. Census Bureau data

2. Port of Long Beach

RANK	COUNTRY	TONNAGE, KILOGRAMS	% CHANGE
	WORLD TOTAL	25,043,446,686	-0.58%
1	China	6,499,149,945	10.04%
2	Ecuador	3,736,560,652	40.24%
3	Iraq	3,449,270,704	8.06%
4	Brazil	1,490,582,266	-15.19%
5	Mexico	1,203,330,478	45.70%
	COMMODITY	TONNAGE, KILOGRAMS	% CHANGE
1	Oil	12,238,093,312	-8.61%
2	Gasoline, other fuels	843,751,818	-10.61%
3	Furniture, parts	567,985,068	17.25%
4	Seats, excluding barber, dental	342,753,701	5.57%
5	Motor vehicle parts	326,070,764	-9.55%

Source: WorldCity analysis of U.S. Census Bureau data

3. Port of Hueneme

RANK	COUNTRY	TONNAGE, KILOGRAMS	% CHANGE
	WORLD TOTAL	1,541,116,096	-6.89%
1	Mexico	340,591,927	-1.09%
2	Costa Rica	188,305,910	-5.36%
3	South Korea	181,976,846	-8.73%
4	Guatemala	180,386,353	-0.76%
5	Ecuador	176,339,506	16.34%
	COMMODITY	TONNAGE, KILOGRAMS	% CHANGE
1	Bananas and plantains, fresh or dried	577,714,091	-0.29%
2	Passenger vehicles	433,961,883	-20.37%
3	Avocados, dates, figs, pineapples, etc.	192,260,374	-6.88%
4	Nitrogenous fertilizers	120,418,696	-23.24%
5	Melons and papayas	65,663,730	63.68%

Source: WorldCity analysis of U.S. Census Bureau data

4. Los Angeles International Airport

RANK	COUNTRY	TONNAGE, KILOGRAMS	% CHANGE
	WORLD TOTAL	688,553,262	15.04%
1	China	362,830,663	31.65%
2	Vietnam	40,754,628	57.32%
3	Japan	24,014,913	-14.44%
4	Thailand	22,407,771	65.91%
5	Taiwan	22,051,036	25.15%
	COMMODITY	TONNAGE, KILOGRAMS	% CHANGE
1	Computers	68,548,801	62.17%
2	PPE, other articles made from textiles	59,776,189	2590.81%
3	Cell phones, related equipment	35,741,252	28.62%
4	Fish fillets, chilled or frozen	25,479,620	2.84%
5	Misc. plastic articles	24,838,320	46.33%

Source: WorldCity analysis of U.S. Census Bureau data

5. Ontario International Airport

RANK	COUNTRY	TONNAGE, KILOGRAMS	% CHANGE
	WORLD TOTAL	3,037,692	100.26%
1	China	2,811,202	429.68%
2	Vietnam	77,797	-73.81%
3	Taiwan	72,722	-82.03%
4	Thailand	28,837	-50.75%
5	Japan	20,524	-74.50%
	COMMODITY	TONNAGE, KILOGRAMS	% CHANGE
1	Misc. plastic articles	912,899	2153.29%
2	PPE, other articles made from textiles	821,357	13320.87%
3	Garments, of felt	277,108	7865.16%
4	Apparel and accessories made of rubber	178,452	120475.68%
5	Computers	102,167	-6.60%

Source: WorldCity analysis of U.S. Census Bureau data

1

PASSENGER VEHICLES

Imports into Port of Los Angeles | \$8.48 billion

SUMMARY

PASSENGER VEHICLE
IMPORTS INTO PORT OF
LOS ANGELES

-18.17%▼

PASSENGER VEHICLE
IMPORTS
INTO U.S.

-18.81%▼

PASSENGER VEHICLES
RANK WITH PORT OF
LOS ANGELES

#1

PASSENGER
VEHICLES RANK
5 YEARS AGO

#1

PORT OF LOS
ANGELES RANK
NATIONALLY

#7 ▼

PORT OF LOS
ANGELES RANK
5 YEARS AGO

#4

TOP SOURCES FOR PASSENGER VEHICLE IMPORTS, 2015 & 2020 | IN MILLIONS

2015	2020
Japan 1	Japan \$6.04B
Germany 2	Germany \$1.21B
South Korea 3	Austria \$305.95M
Hungary 4	Mexico \$219.85M
China 5	South Africa \$175.10M



PORT OF LOS ANGELES PASSENGER VEHICLE IMPORTS, 2015-2020 | IN BILLIONS

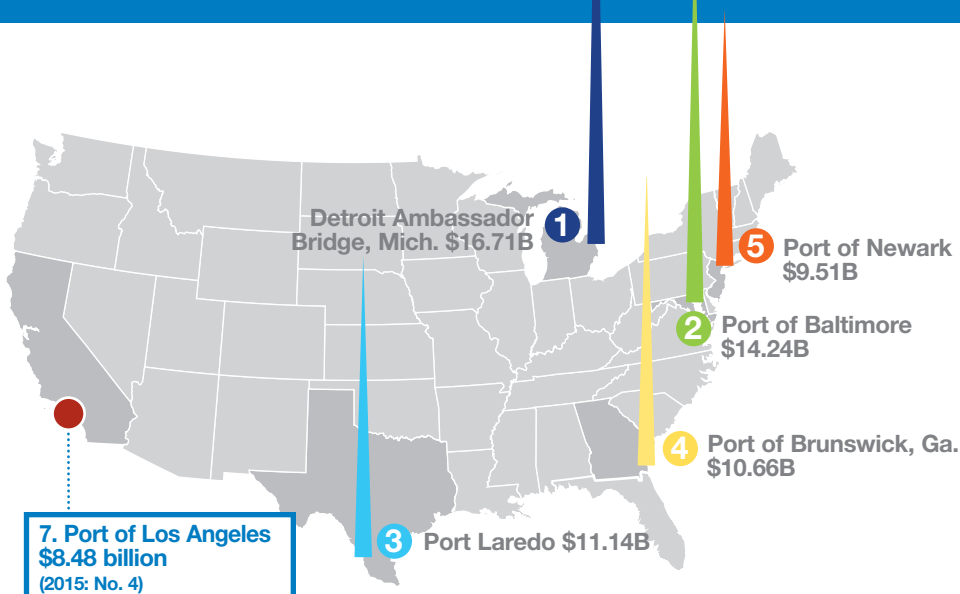
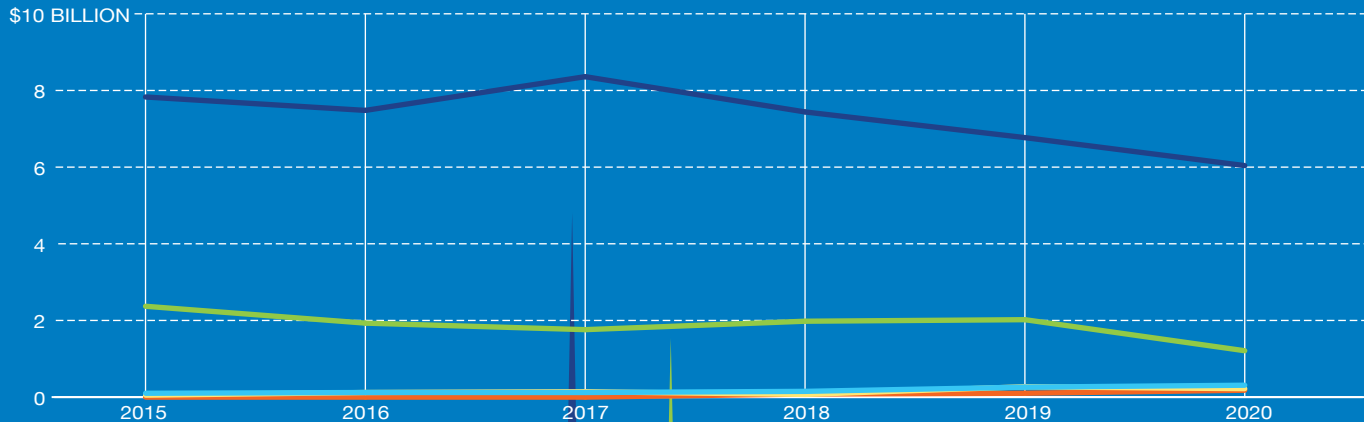

TOP U.S. PORTS FOR PASSENGER VEHICLE IMPORTS, 2015-2020

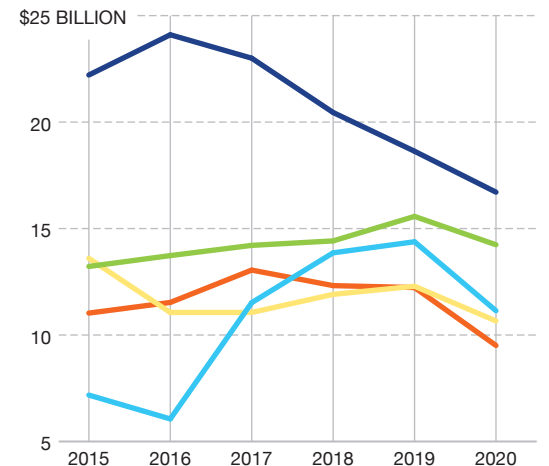

Source: WorldCity analysis of U.S. Census Bureau data

SUMMARY

COMPUTER
IMPORTS INTO
PORT OF LOS ANGELES

1.15% ▲

COMPUTER
IMPORTS
INTO U.S.

14.97% ▲

COMPUTERS
RANK WITH PORT OF
LOS ANGELES

#2 ▲

COMPUTERS
RANK
5 YEARS AGO

#3

PORT OF LOS
ANGELES RANK
NATIONALLY

#5 ▼

PORT OF LOS
ANGELES RANK
5 YEARS AGO

#4

TOP SOURCES FOR COMPUTER IMPORTS, 2015 & 2020 | IN MILLIONS

2015 | 2020

China ① China | \$4.63B

Thailand ② Taiwan | \$1.77B

Taiwan ③ Thailand | \$831.74M

Malaysia ④ Vietnam | \$311.92M

Japan ⑤ Malaysia | \$106.79M



PORT OF LOS ANGELES COMPUTER IMPORTS, 2015-2020 | IN BILLIONS

\$10 BILLION

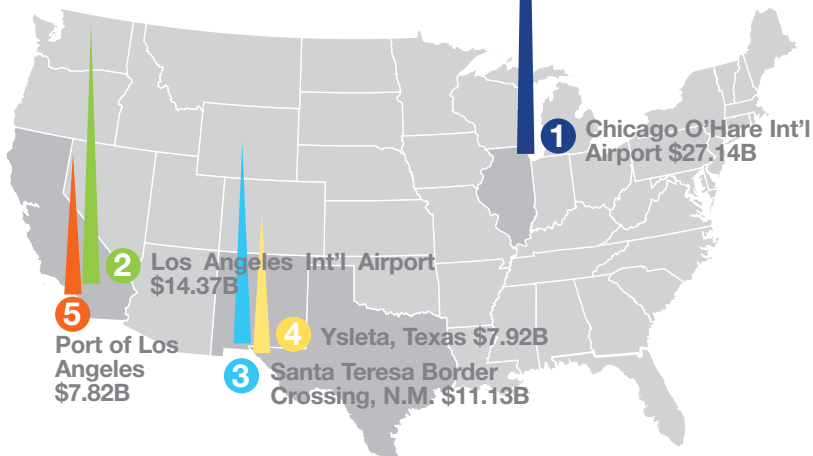
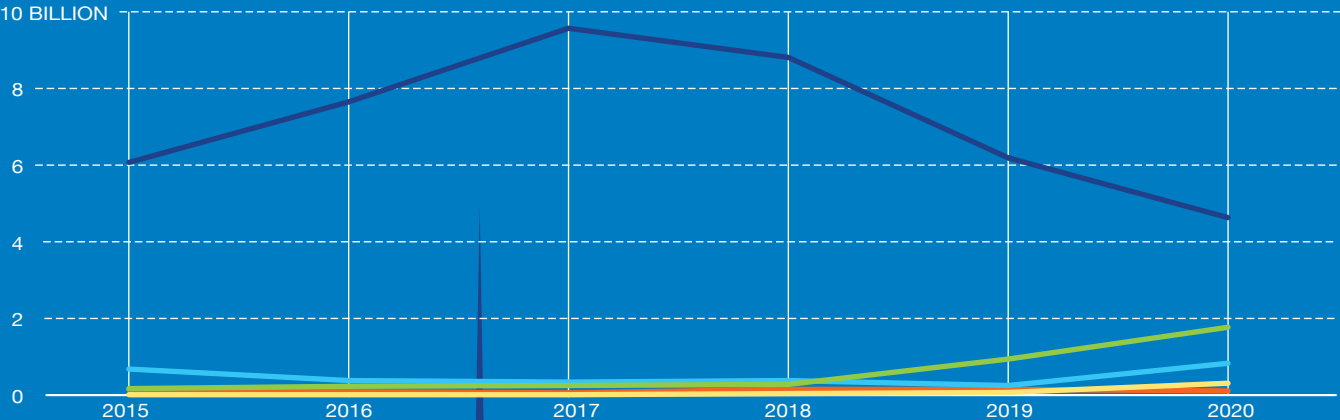

TOP 5 U.S. PORTS FOR COMPUTER IMPORTS, 2015-2020

\$30 BILLION

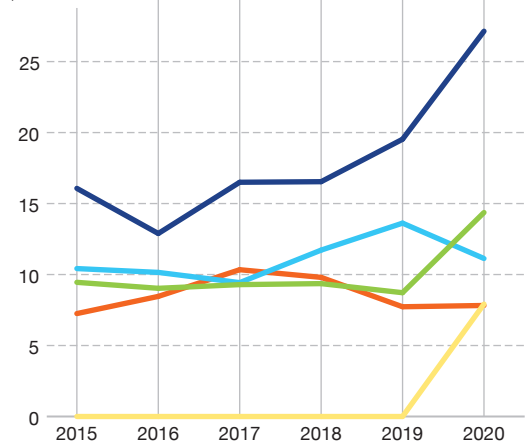

Source: WorldCity analysis of U.S. Census Bureau data

MOTOR VEHICLE PARTS

Imports into Port of Los Angeles | \$6.34 billion

SUMMARY

MOTOR VEHICLE PART
IMPORTS INTO PORT OF
LOS ANGELES

-12.89% ▼

MOTOR VEHICLE PART
IMPORTS
INTO U.S.

-13.90% ▼

MOTOR VEHICLE
PARTS RANK WITH
PORT OF LOS ANGELES

#3 ▼

MOTOR VEHICLE
PARTS RANK
5 YEARS AGO

#2

PORT OF LOS
ANGELES RANK
NATIONALLY

#3 ▼

PORT OF LOS
ANGELES RANK
5 YEARS AGO

#2

TOP SOURCES FOR MOTOR VEHICLE PART IMPORTS, 2015 & 2020 | IN MILLIONS

2015	2020
China ①	Japan \$2.33B
Japan ②	China \$2.13B
South Korea ③	Taiwan \$661.96M
Taiwan ④	South Korea \$614.36M
Thailand ⑤	Thailand \$172.10M



PORT OF LOS ANGELES MOTOR VEHICLE PART IMPORTS, 2015-2020 | IN BILLIONS

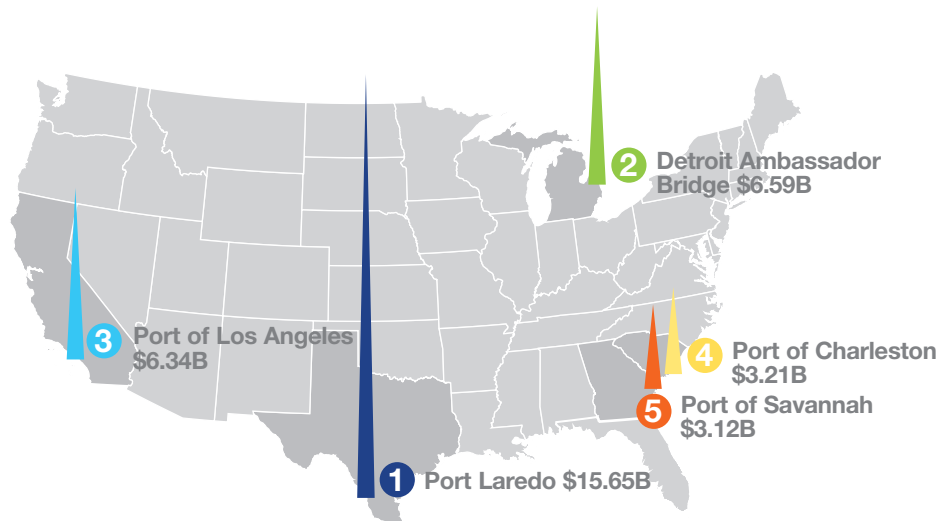
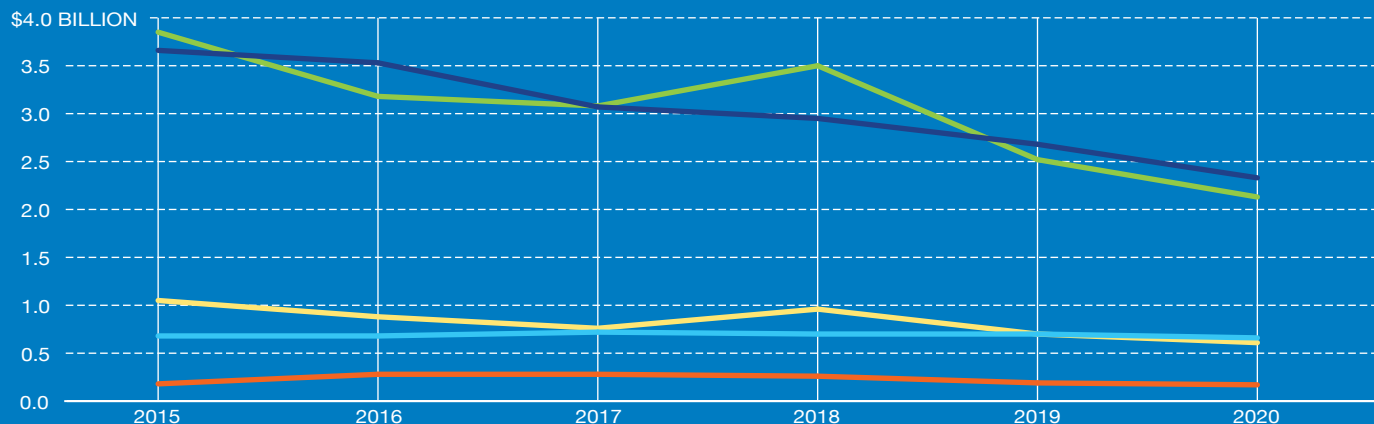

TOP 5 U.S. PORTS FOR MOTOR VEHICLE PART IMPORTS, 2015-2020

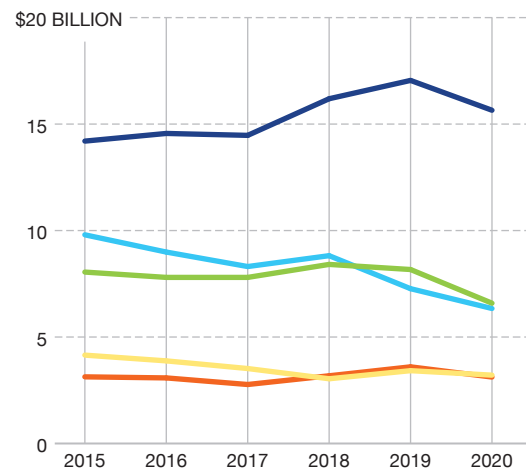

Source: WorldCity analysis of U.S. Census Bureau data

TVS, COMPUTER MONITORS

Imports into Port of Los Angeles | \$5.50 billion

SUMMARY

TV, COMPUTER MONITOR
IMPORTS INTO PORT OF
LOS ANGELES**-13.01% ▼**TV, COMPUTER
MONITOR IMPORTS
INTO U.S.**-7.08% ▼**TVS, COMPUTER
MONITORS RANK WITH
PORT OF LOS ANGELES**#4 ▲**TVS, COMPUTER
MONITORS RANK
5 YEARS AGO**#5**PORT OF LOS
ANGELES RANK
NATIONALLY**#2**PORT OF LOS
ANGELES RANK
5 YEARS AGO**#2**

TOP SOURCES FOR TV, COMPUTER MONITOR IMPORTS, 2015 & 2020 | IN MILLIONS

2015 | 2020

China **1** China | \$ 4.25BThailand **2** Vietnam | \$391.75MPhilippines **3** Taiwan | \$274.50MJapan **4** Thailand | \$211.49MHong Kong **5** South Korea | \$126.57M

PORT OF LOS ANGELES TV, COMPUTER MONITOR IMPORTS, 2015-2020 | IN BILLIONS

\$8 BILLION

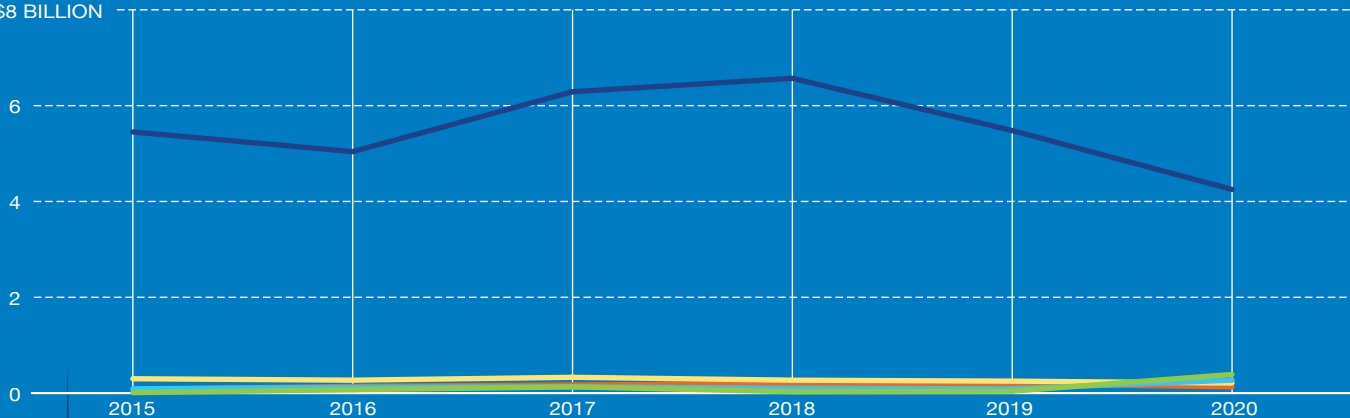

TOP 5 U.S. PORTS FOR TV, COMPUTER MONITOR IMPORTS, 2015-2020

\$10 BILLION

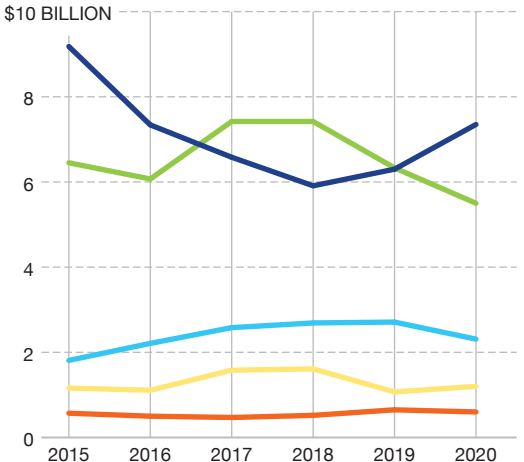

Source: WorldCity analysis of U.S. Census Bureau data

PPE, OTHER ARTICLES MADE FROM TEXTILES

Imports into Port of Los Angeles | \$5.26 billion

SUMMARY

MISC. TEXTILE
IMPORTS INTO PORT OF
LOS ANGELES

296.29% ▲

MISC. TEXTILE
IMPORTS
INTO U.S.

278.94% ▲

MISC. TEXTILES
RANK WITH PORT OF
LOS ANGELES

#5 ▲

MISC. TEXTILES
RANK
5 YEARS AGO

#46

PORT OF LOS
ANGELES RANK
NATIONALLY

#1

PORT OF LOS
ANGELES RANK
5 YEARS AGO

#1

TOP SOURCES FOR MISC. TEXTILE IMPORTS, 2015 & 2020 | IN MILLIONS

2015 | 2020

China **1** China | \$4.92B

Pakistan **2** Vietnam | \$148.93M

Vietnam **3** Taiwan | \$35.05M

Taiwan **4** Pakistan | \$32.53M

India **5** South Korea | \$25.09M



PORT OF LOS ANGELES MISC. TEXTILE IMPORTS, 2015-2020 | IN BILLIONS

\$5 BILLION

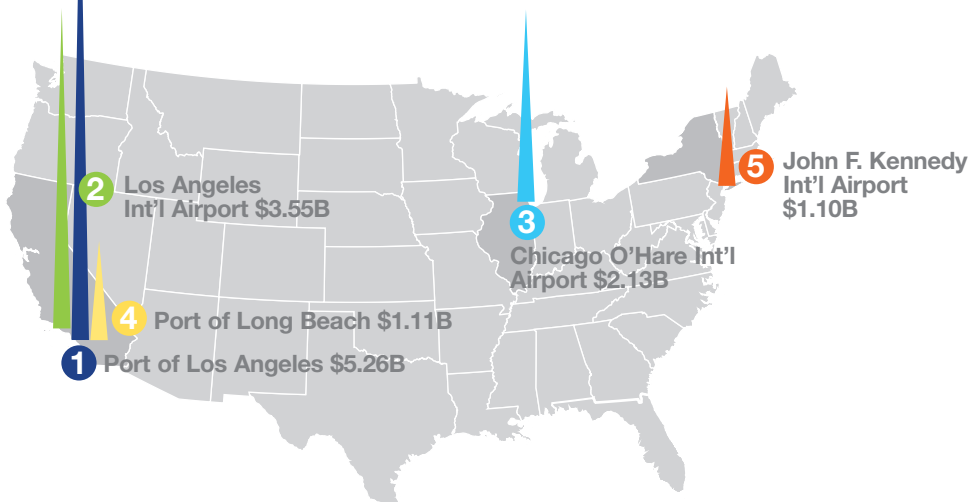
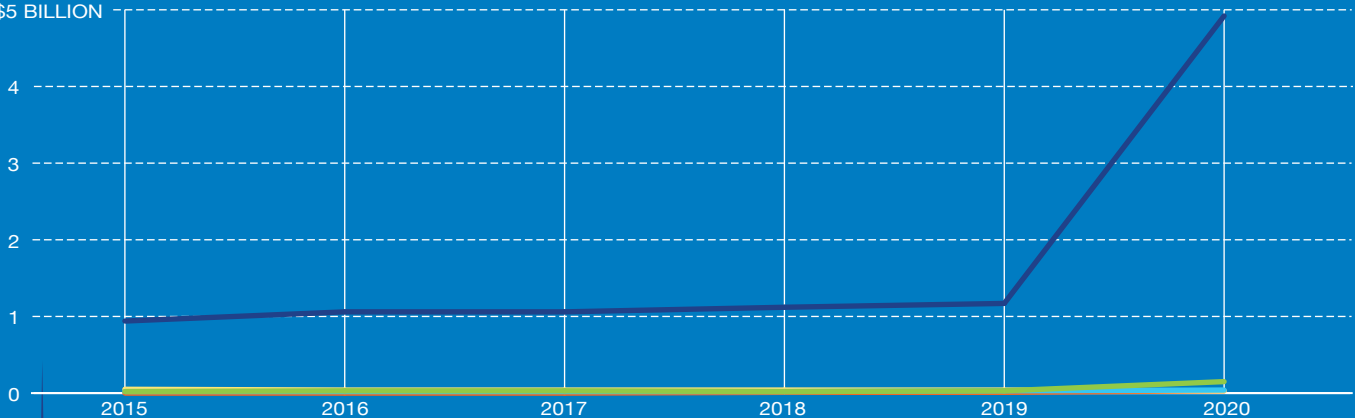

TOP 5 U.S. PORTS FOR MISC. TEXTILE IMPORTS, 2015-2020

\$6 BILLION

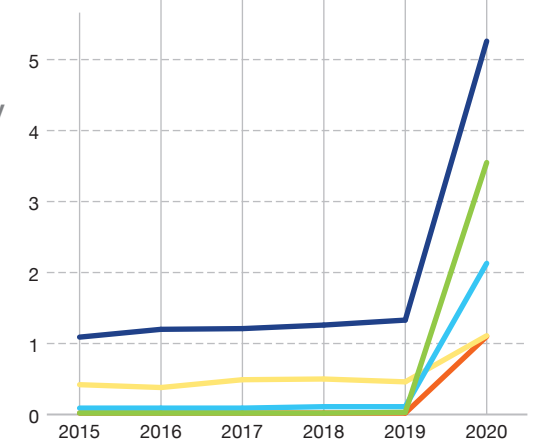

Source: WorldCity analysis of U.S. Census Bureau data

FURNITURE, PARTS

Imports into Port of Los Angeles | \$5.26 billion

SUMMARY

FURNITURE, PART
IMPORTS INTO PORT OF
LOS ANGELES

1.07% ▲

FURNITURE, PART
IMPORTS
INTO U.S.

0.64% ▲

FURNITURE, PARTS
RANK WITH PORT OF
LOS ANGELES

#6 ▲

FURNITURE,
PARTS RANK
5 YEARS AGO

#8

PORT OF LOS
ANGELES RANK
NATIONALLY

#1

PORT OF LOS
ANGELES RANK
5 YEARS AGO

#1

TOP SOURCES FOR FURNITURE, PART IMPORTS, 2015 & 2020 | IN MILLIONS

2015 | 2020

China ① China | \$2.26B

Vietnam ② Vietnam | \$1.5B

Taiwan ③ Malaysia | \$403.99M

Malaysia ④ Taiwan | \$386.47M

Indonesia ⑤ Indonesia | \$173.09M



PORT OF LOS ANGELES FURNITURE, PART IMPORTS, 2015-2020 | IN BILLIONS

\$5 BILLION

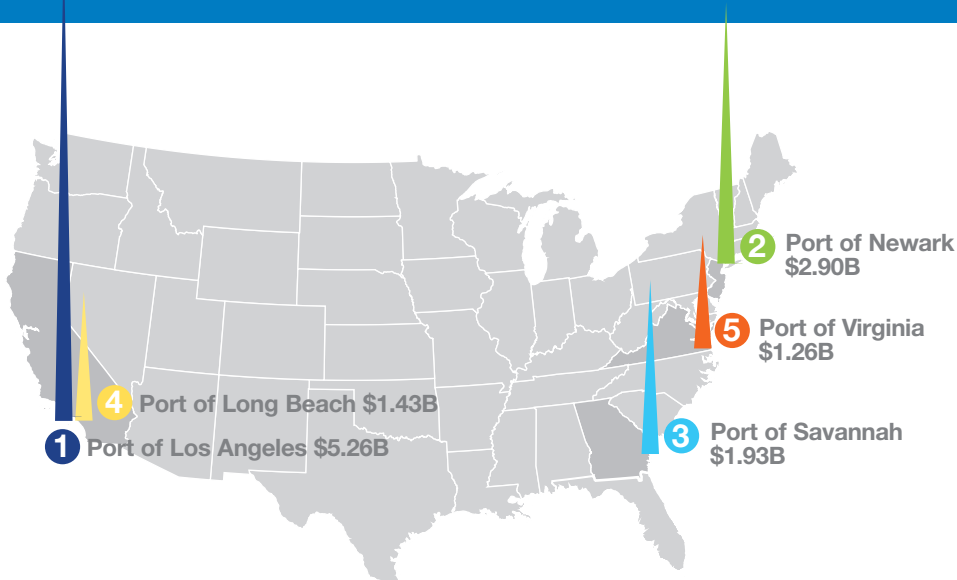
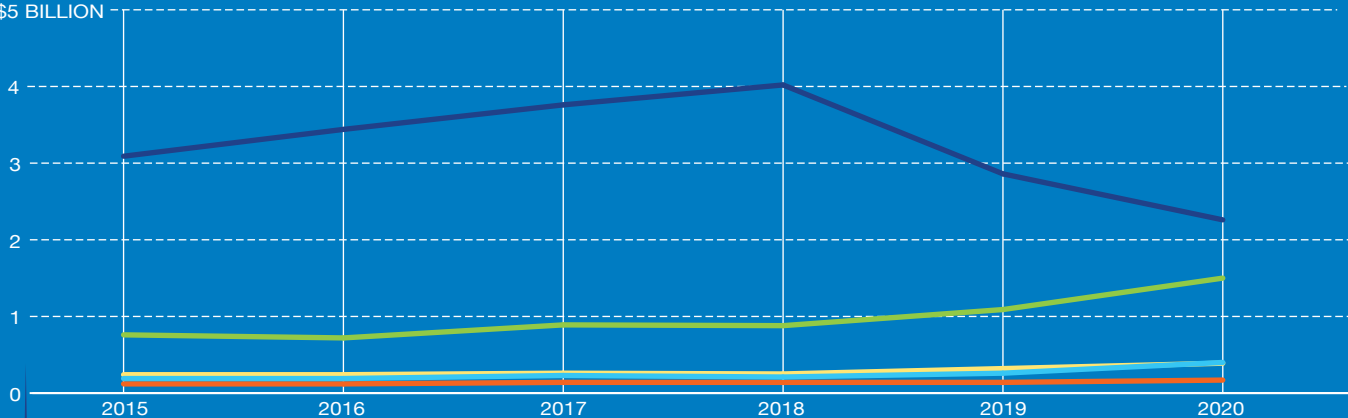

TOP 5 U.S. PORTS FOR FURNITURE, PART IMPORTS, 2015-2020

\$6 BILLION

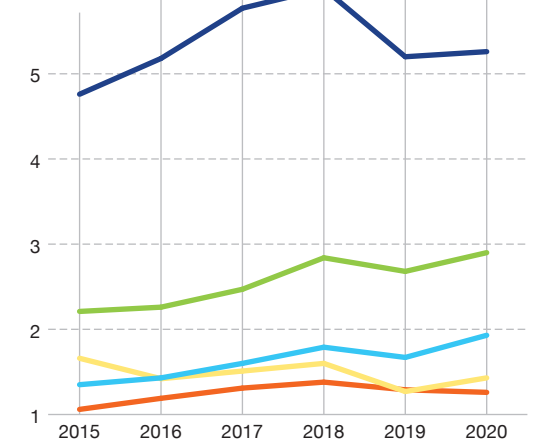

Source: WorldCity analysis of U.S. Census Bureau data

CELL PHONES, RELATED EQUIPMENT

Imports into Port of Los Angeles | \$5.18 billion

SUMMARY

CELL PHONE
IMPORTS INTO PORT OF
LOS ANGELES

-8.23%▼

CELL PHONE
IMPORTS
INTO U.S.

-6.71%▼

CELL PHONES
RANK WITH PORT OF
LOS ANGELES

#7▲

CELL PHONES
RANK
5 YEARS AGO

#10

PORT OF LOS
ANGELES RANK
NATIONALLY

#5▲

PORT OF LOS
ANGELES RANK
5 YEARS AGO

#6

TOP SOURCES FOR CELL PHONE IMPORTS, 2015 & 2020 | IN MILLIONS

2015	2020
China ①	China \$1.79B
Vietnam ②	Vietnam \$1.77B
Taiwan ③	Taiwan \$816.39M
Thailand ④	Indonesia \$266.94M
Malaysia ⑤	Thailand \$142.59M



PORT OF LOS ANGELES CELL PHONE IMPORTS, 2015-2020 | IN BILLIONS

\$5 BILLION

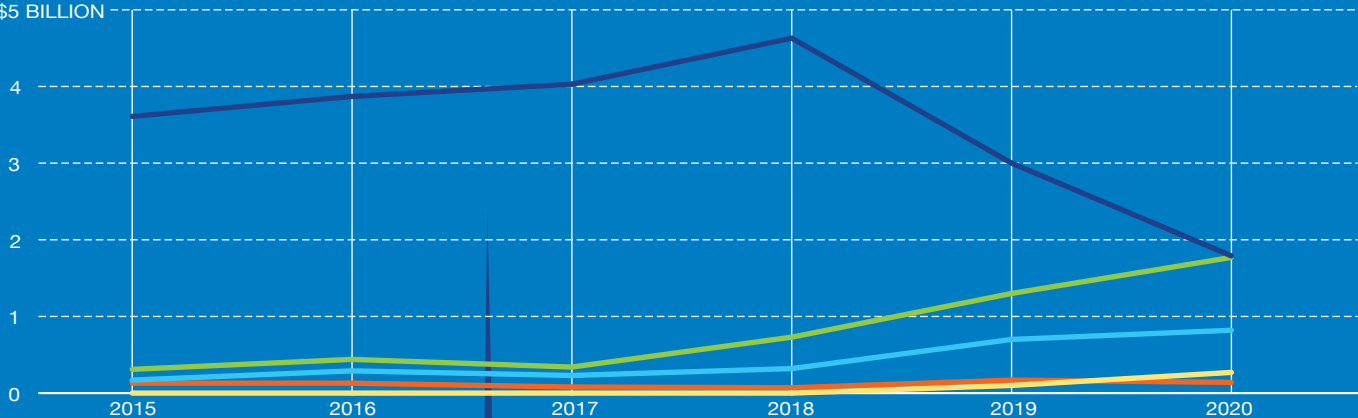

④ Anchorage Int'l Airport, Alaska \$5.36B



TOP 5 U.S. PORTS FOR CELL PHONE IMPORTS, 2015-2020

\$40 BILLION

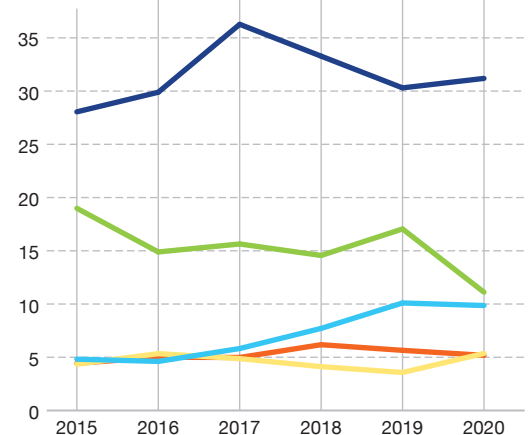

Source: WorldCity analysis of U.S. Census Bureau data

PRINTERS, ALL TYPES, PARTS

Imports into Port of Los Angeles | \$4.63 billion

SUMMARY

PRINTER IMPORTS
INTO PORT OF
LOS ANGELES

-29.04%▼

PRINTER
IMPORTS
INTO U.S.

-19.16%▼

PRINTERS
RANK WITH PORT OF
LOS ANGELES

#8▼

PRINTERS
RANK
5 YEARS AGO

#4

PORT OF LOS
ANGELES RANK
NATIONALLY

#1

PORT OF LOS
ANGELES RANK
5 YEARS AGO

#1

TOP SOURCES FOR PRINTER IMPORTS, 2015 & 2020 | IN MILLIONS

2015	2020
China 1	Japan \$1.85B
Japan 2	China \$1.12B
Thailand 3	Thailand \$543.97M
Vietnam 4	Vietnam \$360.16M
Indonesia 5	Indonesia \$219.81M



PORT OF LOS ANGELES PRINTER IMPORTS, 2015-2020 | IN BILLIONS

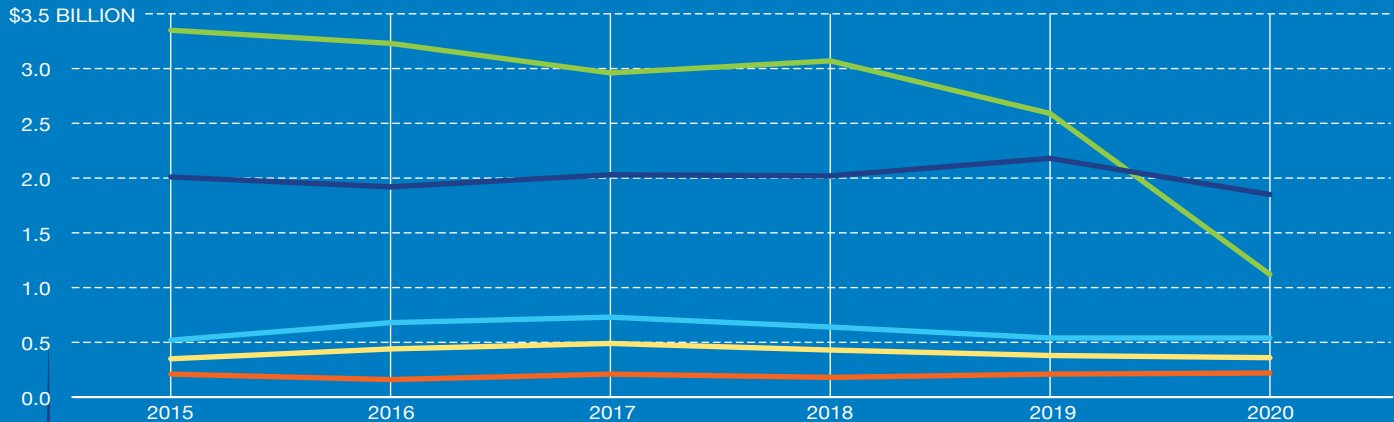

TOP 5 U.S. PORTS FOR PRINTER IMPORTS, 2015-2020

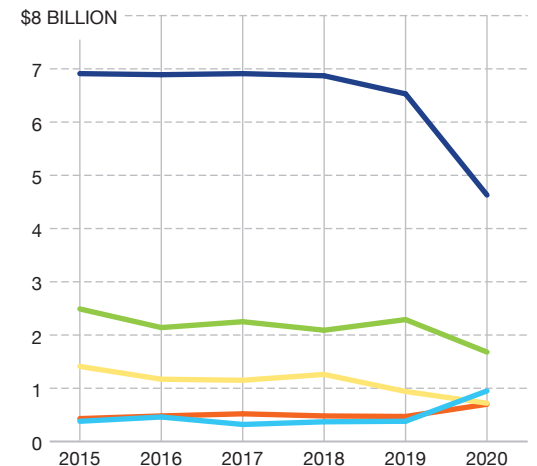

Source: WorldCity analysis of U.S. Census Bureau data

TOYS, CHILDREN'S BICYCLES, GAMES

Imports into Port of Los Angeles | \$4.61 billion

SUMMARY

TOY, BICYCLE, GAME
IMPORTS INTO PORT OF
LOS ANGELES

-9.46%▼

TOY, BICYCLE, GAME
IMPORTS
INTO U.S.

-7.14%▼

TOYS, BICYCLES,
GAMES RANK WITH
PORT OF LOS ANGELES

#9

TOYS, BICYCLES,
GAMES RANK
5 YEARS AGO

#9

PORT OF LOS
ANGELES RANK
NATIONALLY

#1

PORT OF LOS
ANGELES RANK
5 YEARS AGO

#1

TOP SOURCES FOR TOY, BICYCLE, GAME IMPORTS, 2015 & 2020 | IN MILLIONS

2015	2020
China 1	China \$3.92B
Indonesia 2	Vietnam \$293.32M
Taiwan 3	Taiwan \$128.15M
Vietnam 4	Indonesia \$115.39M
Thailand 5	Thailand \$42.30M

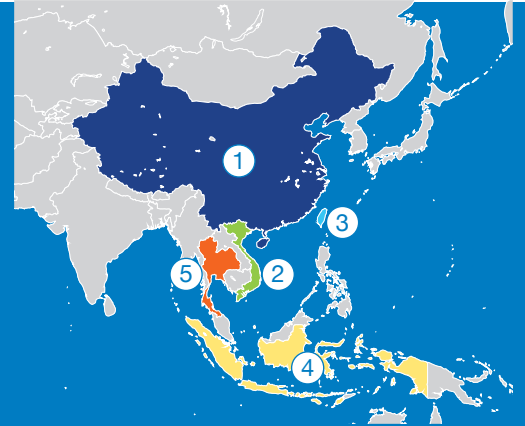

PORT OF LOS ANGELES TOY, BICYCLE, GAME IMPORTS, 2015-2020 | IN BILLIONS

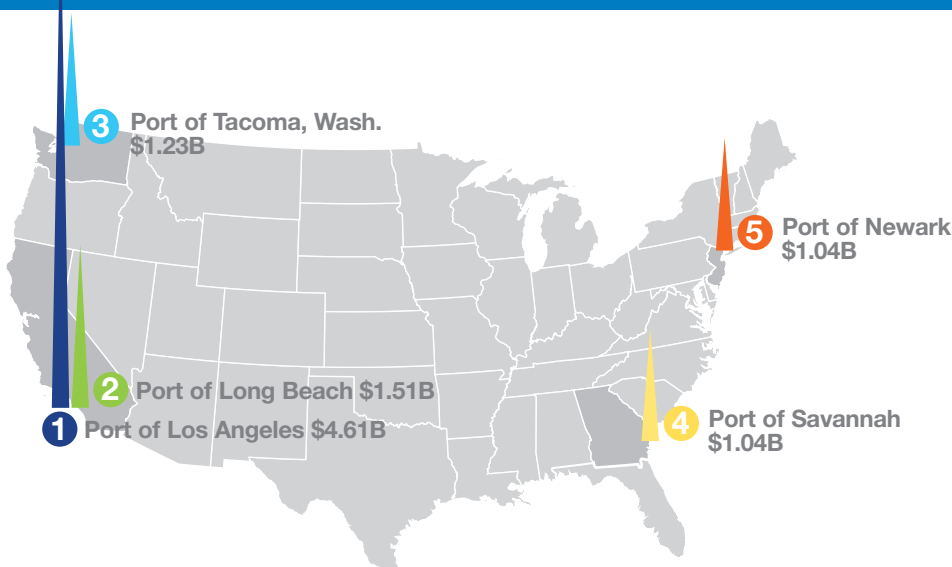
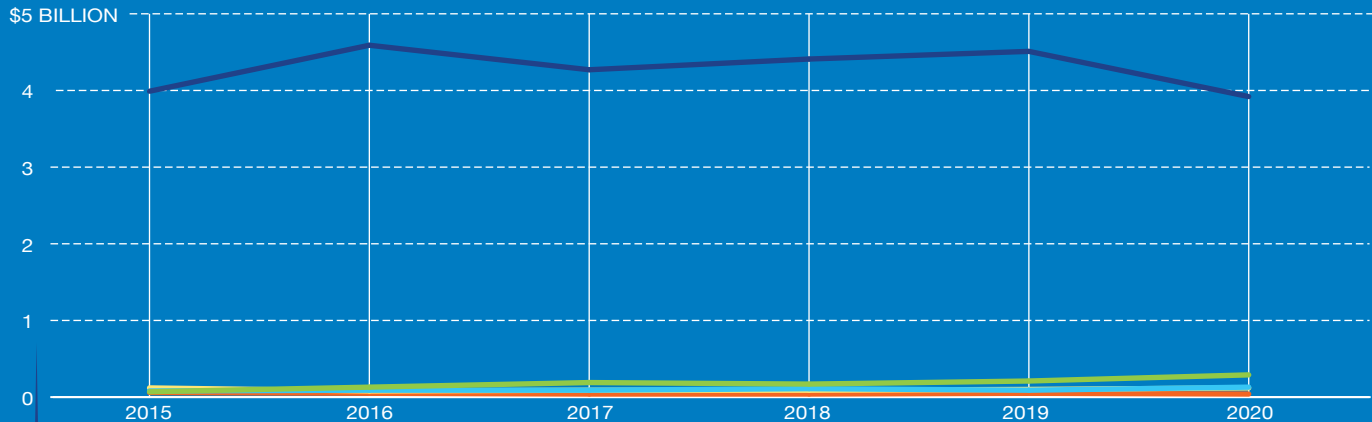

TOP 5 U.S. PORTS FOR TOY, BICYCLE, GAME IMPORTS, 2015-2020

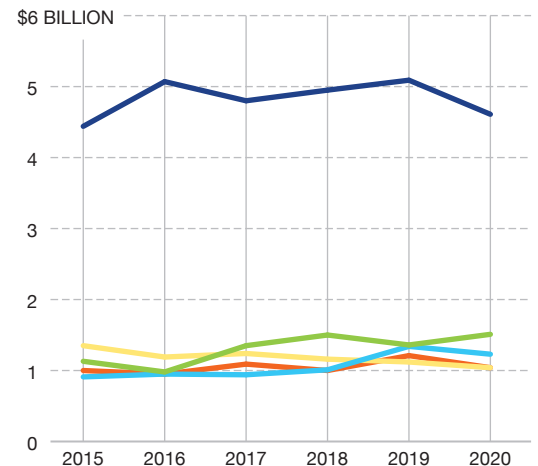

Source: WorldCity analysis of U.S. Census Bureau data

10

SEATS, EXCLUDING BARBER, DENTAL

Imports into Port of Los Angeles | \$3.79 billion

SUMMARY

SEAT IMPORTS
INTO PORT OF
LOS ANGELES

2.76% ▲

SEAT
IMPORTS
INTO U.S.

-7.58% ▼

SEATS
RANK WITH PORT
OF LOS ANGELES

#10 ▲

SEATS
RANK
5 YEARS AGO

#13

PORT OF LOS
ANGELES RANK
NATIONALLY

#1

PORT OF LOS
ANGELES RANK
5 YEARS AGO

#1

TOP SOURCES FOR SEAT IMPORTS, 2015 & 2020 | IN MILLIONS

2015	2020
China ①	China \$2.50B
Vietnam ②	Vietnam \$807.16M
Japan ③	Taiwan \$98.52M
Taiwan ④	Indonesia \$85.90M
Indonesia ⑤	Malaysia \$78.49M



PORT OF LOS ANGELES SEAT IMPORTS, 2015-2020 | IN BILLIONS

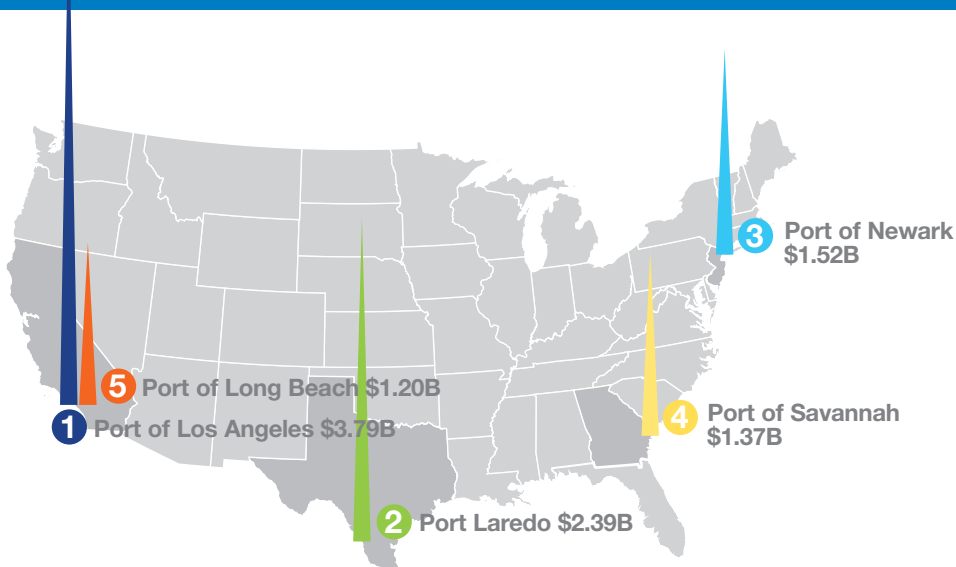
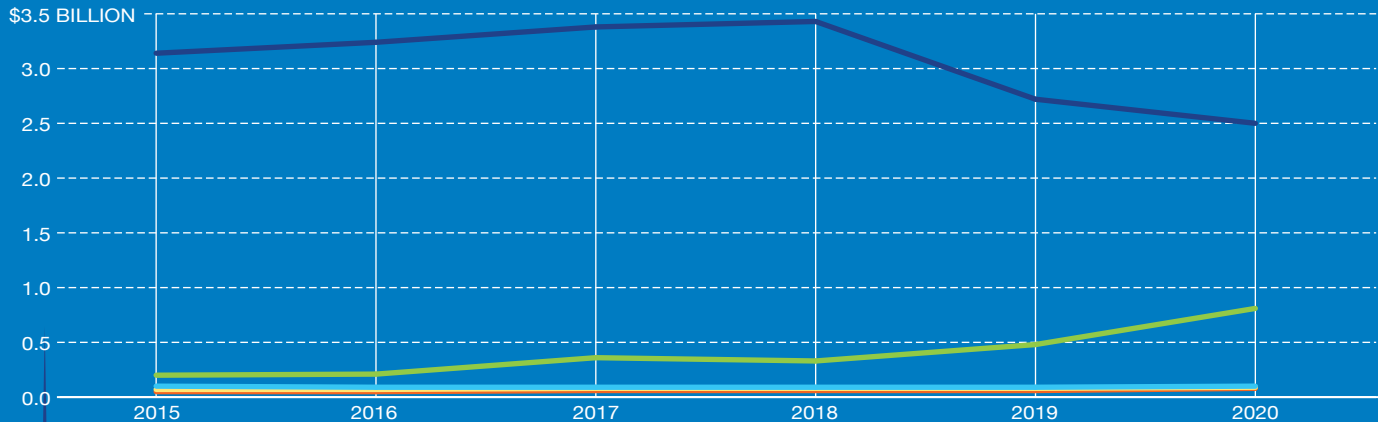

TOP 5 U.S. PORTS FOR SEAT IMPORTS, 2015-2020

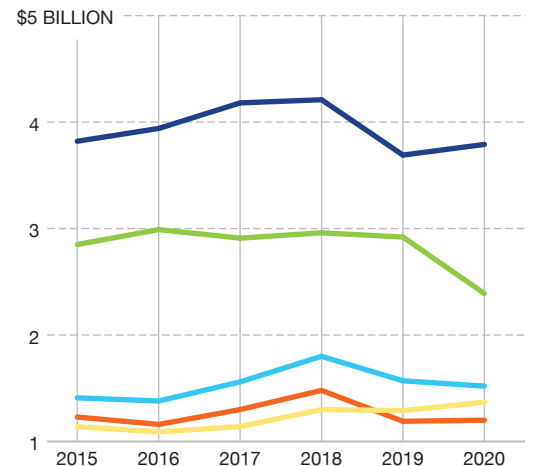

Source: WorldCity analysis of U.S. Census Bureau data

FAST, CONNECTED & DEEP.

40 — Fastest delivery between U.S. markets and the Pacific Rim

— Optimal supply chain readiness

— Superior on-dock rail

45

— Innovative Port Optimizer™ supply chain solution

— Recognized industry leadership

50

— Diesel particulate emissions reductions
of more than 87% since 2005

— 53' Channel depth

EFFICIENCY FROM TOP TO BOTTOM.

portoflosangeles.org



@PortofLA

THE PORT
OF LOS ANGELES 